WEATHER INDICATIONS.
Fair tonight and Thursday; colder tonight; minimum about 20 deg.

THE NEWARK ADVOCATE.

USE ADVOCATE WANT ADS.
They always bring satisfactory results. Only 25c for 3 lines 3 times.

VOLUME 46—NUMBER 60. NEWARK, OHIO, WEDNEDAY EVEN ING, JANUARY 21, 1903. TEN CENTS A WEEK.

COL. LYNCH'S TRIAL

Officer Accused of High Treason--His Execution Would Arouse Ireland--Sentence of Death Faced by the Accused.

London, Jan. 21—Colonel Lynch, charged with high treason in the Boer war, was brought to the bar of the royal law courts this morning for trial. Lynch was indicted on four counts, covering his actions in the Transvaal, Orange Colony and Natal. The accused claims he was a naturalized Boer, and therefore not indictable. The crown is represented by six and the defendant by four attorneys. There is much interest in the trial, and the court room was crowded when the proceedings began this morning. Mrs. Lynch, wife of the prisoner, was present. Col Lynch sat in court, pale and careworn. The judges overruled the motion by Lynch's lawyers to quash the indictment. Lynch pleaded not guilty.

The attorney general in his opening address today for the crown, declared that Lynch was a British subject, having been born in Australia. When the Boer war broke out, the defendant swore an oath of allegiance to the South African republic.

He commanded an Irish brigade in the Transvaal, the Attorney General said, and personally drew up an invitation to Irishmen to co-operate with the Boers. He personally fired on the British troops as well as directed the firing.

London, Jan. 21—For the first time in half a century a British subject is to be tried on the accusation of high treason, the penalty for which is death. The case of Colonel Arthur Lynch, former member of Parliament, accused of high treason for bearing arms against the King, having fought with a Boer commando in the Transvall begins today.

Lord Chief Justice Alverston and Justices Wills and Channell form the special court. The justices will wear crimson robes and full bottomed wigs.

The Attorney General, the Solicitor General and a swarm of lawyers will represent the crown.

Lynch's lawyer will base the defense on the technicality that Lynch was not a British subject, but a naturalized citizen of the Transvall, hence he is not guilty of treason. If Lynch is found guilty he will be condemned to death.

The authorities are not anxious to execute the death penalty, and undoubtedly an appeal to the King for pardon will be granted. Lynch's execution would arouse Ireland.

BRIDE OF A DAY

Forced to Return to Industrial School--Heroine in a Comedy Drama Whose Honeymoon Is Rudely Shattered.

Columbus, O., Jan. 21.—The authority of the big State of Ohio is being exercised to get a weeping and handsome bride of one-day incarcerated in the Girls' Industrial School at Delaware. Incidentally the officers were obliged to batter down a door and put three men in jail for resisting them.

Pretty Lillian Wilson, almost 18, is the heroine in the comedy-drama. She was sent to the Industrial School some time ago on the charge of incorrigibility. After she had been there a time Judge Earnhart, of this city, instituted habeas corpus proceedings to release her. The writ was refused. Then the girl's father began like proceedings.

Judge Rigger granted the writ, and pending an investigation of the father's ability to care for the child Lillian was given her liberty under $500 bond. The Court afterward ordered the girl returned to Delaware. Then a sister instituted habeas corpus proceedings.

On Saturday the Court denied that writ, and the officers went after Miss Lillian to take her to the Home. She was sick in bed and a doctor's certificate to that effect was produced.

Yesterday the officers inquired for her at her parent's home, and they said there was no such person as Lillian Wilson. It developed that she was married Sunday to Robert Knight. He interposed an objection to his wife being returned to Delaware.

Assistant Attorney-General Jones represented the state in the case. He was appealed to by Sheriff Pearce and Officer Smith of the Delaware institution, and he decreed that the majesty of the law must be upheld and the mandate of the Court obeyed. Then the groom of one day begged the Assistant Attorney General to be lenient. The State Department suggested that if the young wife would return to Delaware for the night the Court here would be asked to dismiss her at once for her husband's sake. This satisfied the groom.

The State's attorney suggested that Knight accompany his wife to Delaware, and that they make the best of the situation, and consider the enforced ride a wedding trip.

Later Sheriff Pearce and his deputies went to the Wilson home to accompany the bride and groom to the station. The groom was not to be found, and the father refused to surrender his daughter. A fight ensued, in which the officers broke in the door of the house and arrested not only the bride but the father, her brother-in-law and a negro who wanted to see fair play.

In spite of this ruction the groom accompanied his wife to Delaware. It is likely that judicial clemency will be exercised in the girl's behalf, because she is not held responsible for her family's actions in resisting the officers.

Professor Bound Over.

Columbus, O., Jan. 21.—Prof. B. F. Parker of Westerville was bound over to the United States Grand Jury on a charge of using the mails to defraud He is said to have exploited a "work at home" scheme.

Sustained the Law.

Columbus, O., Jan. 21—Judge Bigger sustained the law that authorizes transferring prisoners from the intermediate penitentiary to the penitentiary when such prisoners are found to have been previously convicted of a felony.

Mulford Will be Tried.

Columbus, O., Jan. 21—Judge Evans in Common Pleas Court refused to sustain the demurrer made by John M Mulford in the criminal case against him. Mulford was indicted for forgery. He was Secretary of the American Insurance Union. The finding means that Mulford will have to stand trial.

SHOT HIS WIFE.

Chicago, Jan. 21.—After five weeks of married life following a romantic courtship and elopment, Abraham Furman last night fired four shots at his wife, one of which pierced her right hand and lodged in her coat collar, and then attempted his own life with the same revolver. Furman, who is employed in an art studio in Milwaukee had followed his wife from their home in that city, and the shooting took place in a saloon, after she had refused to consent to a reconciliation.

Liquor Cases.

The case of the State of Ohio vs John McKenna, charged with keeping his saloon open on Sunday and selling liquor, is still on trial before Mayor Forry. In the case of Ohio vs C. F. Dean the defendant was fined $75 for keeping his place of business open on Sunday.

MADMAN

Captured in the Hills of Brown County After Shooting Down an Officer.

Aberdeen, O., Jan. 21—After a terrific battle with officers, Harry Newton, an insane man, was captured in the hills here late yesterday afternoon. Newton succeeded in shooting City Marshal John W. Jones before he was captured. The bullet was from a 38 calibre revolver, and passed entirely through the Marshal's leg near the hip joint, making a serious wound. Newton's home is in Hamilton, and he is a carriage painter.

A week or so ago he arrived here on a visit to his father, Colonel James Newton, who is a resident of this city. A short time after his arrival here Newton showed signs of insanity. He displayed a revolver ,threatening to kill himself, and he was greatly feared by the citizens of this section. Then the crazy man took to the hills. What time he spent in the hills he slept on the ground.

When brought to town this afternoon it was found that the man was almost frozen to death. He has not eaten anything of any consequence for several days. During the Spanish-American was Newton was a soldier in the Philippines. He is guarded in a hotel here and will be taken to the Dayton asylum.

CONDENSED

TELEGRAMS TO ADVOCATE FRO ALL QUARTERS.

Interesting Bits of News Over th Wires Stated in the Fewest Words Possible.

At Cincinnati the National League baseball magnates went into session today with a desire to settle their difficulties as quickly as possible.

Burglars got into Archbishop Elder's residence in Cincinnati this morning and looted the place, while two bishops, four priests and six servants slept. The total value of goods stolen is about $300.

Mrs. Jane Dorman, 87, and her sister, Mrs. Polly Adkins, 81, died within 20 minutes of each other at Dillsboro, Indiana.

Col. Philip Deitsch, head of the Cincinnati police, is battling with disease and will probably die. His wife is also dying of cancer and his grandson is in the throes of typhoid fever. His son in law died a few weeks ago.

Julian Ralph, the author and war correspondent, died in New York last night.

A subcommittee of a House committee is investigating the charge that Representative Lessler of New York had been offered a bribe of $5000 for his supoprt of a proposition looking to an appropriatin for additional submarine torpedo boats.

The Wm. Grossman Grocery company's brick ware house at Milwaukee was partially destroyed by fire this morning; loss $75,000.

Jos. Goddard, the prize fighter, shot at the Republican primaries last July by a colored constable, died from his wounds at Cooper hospital, Camden, N. J., this morning.

As the result of raids made on the millinery stores of Hamilton, O., Constable Trulock arrested Mr. and Mrs. R. P. Meyers, George and Wm. Holbrock, D. W. Fitton and Leo. Mark, all millinery dealers, charging them with having the plumage of insectivorous birds in their possession, contrary to the statutes.

Nine suffragan bishops of the Roman Catholic arch diocese of Ohio are meeting at the Cathedral residence today to prepare a list of names for the coadjutorship of to Archbishop Elder.

The Lucas county grand jury today returned indictments against all the officers of the Toledo coal exchange, retail coal dealers, declaring the exchange to be a combination to raise the prices and restrict competition, and as such being in violation of the Valentine law. All are prominently identified with the largest coal concerns.

SENATORS

ELECTED BY SEVERAL STATE LEGISLATURES.

No Choice in Oregon or Washington. Mormon Smoot Wins in Utah—The Winners.

Former Secretary R. A. Alger was elected U. S. Senator in Michigan to succeed the late James McMillen.

In Arkansas J. P. Clark was elected to succeed Senator James K. Jones.

Both houses of the legislature in Oregon ballotted for Senator but no choice was made.

Connecticut sends O. H. Platt to the Senate for the fifth time.

Thos. H. Platt succeeds himself as Senator from New York.

Chas. W. Fairbanks is elected Senator in Indiana.

In Pennsylvania Boies Penrose was chosen Senator to succeed himself.

As announced more fully elsewhere in this paper Apostle Smoot won in Utah.

Former Governor W. J. Stone was elected Senator in Missouri to succeed Senator Vest. The vote was Stone 107, Kerens 66.

No choice for Senator has been reached in Washington.

The Republican Senatorial caucus in Kansas resulted in the following vote for Senator: Long 36, Stanley 36, Curtes 35. Another caucus will be held tonight.

Fusion is off in Nebraska if the recommendation of the executive committee of the Populist party is upheld.

The Republicans resorted to revolutioanry methods to prevent the reelection of the revered Henry M. Teller in Colorado, and no election was the result. A full account is given in another column.

Congressman A. J. Hopkins was elected U. S. Senaotor to succeed Senator Mason of Illinois.

J. H. Gallinger was elected U. S. Senator from New Hampshire.

In North Dakota H. C. Haasbrough was re-elected Senator.

SPURNED

Doctors, and the Girl, Trusting in Christian Science, Died in a Depot.

Urbana, O., Jan. 21.—Spurning the aid of physicians, Miss Clara Becker, aged 17, a believer in the Christian Science doctrine, died in the Big Four depot at Mechanicsburg, east of this city yesterday. The girl's home was in Marietta. As a sufferer from lung trouble, the decedent visited many places in search of health. Recently she became a devotee of the Christian Science school. Upon the invitation of a daughter of Mr. and Mrs. T. J. Lewis she went to Mechanicsburg about a week ago to take treatment from Mrs. Lewis, who resides near that village. The science failed to restore her to health, and yesterday she walked to the depot in Mechanicsburg and upon reaching there collapsed completely. No physician was summoned and the girl passed away.

Coroner Armpriester is conducting an investigation. A Christian Science church was recently established in Mechanicsburg and a large number of the residents in that community are taking the faith cure doctrine.

Ravages of Plague.

Durban, Jan. 21—The bubonic plague which is endemic here is increasing and is assuming alarming proportions. There are no less than 36 cases, two of which are Europeans. Thus far seventeen have died from the plague.

TWELVE KILLED.

Seattle, Wash., Jan. 21.—The number of men killed in the Great Northern wreck near Snoqualmie on Tuesday has been increased to twelve. Only three bodies have been recovered. Eleven men were injured. The names of the dead are not learned. All of the killed and injured were laborers. They were riding on a work train which collided with a rotary snow plow.

SHOTS FIRED

Belief That Militia Rifles were Used. Xenia Military Company is Under Suspicion.

Columbus, O., Jan. 21—Attorney General Sheets was advised late yesterday afternoon that rioters at Xenia fired shots at the railroad men who attempted to protect the shipments of coal. It was said the coal rioters were negroes, and from the fact that shots were fired in rapid succession the conclusion was reached that Krag-Jorgensen rifles belonging to the State National Guard had been used.

There is a company of colored guardsmen at Xenia. The Attorney General immediately turned the matter over to the Adjutant General and Colonel Taylor, assistant adjutant general, was quickly dispatched to Xenia to make a seraching investigation. If it is found that rioters did turn state guns on the defenders of railroad property an interesting time is promised for Xenia guardsmen.

Portugal's Armament.

Lisbon, Portugal, Jan. 21—The Minister of war is about to submit a proposal to parliament that the government acquire thirty batteries of quick firing guns, six batteries of howitzers and 100,000 improved rifles.

MORE WILLS

Said to Have Been Made by Mrs. Hoyt Have Turned Up in the Court at Tiffin.

Tiffin, O., Jan. 21—Two more alleged wills of the late Mrs. Charlotte M. Hoyt are now in possesison of the probate court. The instruments were brought into court last Saturday on a citation caused to be issued by one of the attorneys. One was in possession of Judge J. F. Bunn, the principal beneficiary in the will of September 9, 1902, which was probated. Like this will it provides for her father and pet animals, but makes her sister, Mrs. Hill, the principal beneficiary. It provides for the payment to J. F. Bunn for legal services rendered, $50,000. This will was signed August 29, just 11 days before the signing of the probated will. It was, however, canceled by the testatrix writing "void" across the page.

The other new will was made about two weeks earlier, and was never canceled. It is almost identical with the one just described, except that Mrs. Hill's heirs are said to be the legatees of the residuary estate. In both the attorney fee of $50,000 is mentioned. The former will was in the possession of Judge Bunn, and the other in Mrs. Hill's keeping. It is not thought that any effort will be made to sustain their validity, but in case of a contest they will be used as evidence of he woman's vaccilating nature.

WIRELESS STATIONS

Are Soon to be Established All Over the World—General Manager Talks of Plans.

New York, Jan. 21—John Bottomley, general manager for the Marconi Wireless Telegraph company of America, announces today that work will soon begin for the installation of wireless stations capable of covering pretty much all the world.

"In view of the opposition," said Mr. Bottomley, "it is impossible for me to tell all our plans at the present time, but a number of stations will be set up here very soon. There is no reason that I know of why communication cannot be established between here and San Francisco soon. It has been proved to our satisfaction that wireless messages can be sent over the land as well as over the sea.

"We are at present making arrangements to put a number of our stations at points along the Pacific."

Miss Kathryn Simonds and her mother have moved into the house, 175 West Church street, recently conducted as a rooming house by Mrs. Julia Rees, where they will make their home and continue to keep rooms.

ONLY ONE VOTE

Was Needed to Re-Elect Henry M. Teller to the United States Senate--Governor Refuses to Take Active Part.

Denver, Col. Jan. 21.—Both Houses of the General Assembly balloted for United States Senator at noon yesterday, and Henry M. Teller received 50 votes, only one less than is needed to elect. Senator McGuire, a Democrat, refrained from voting but had frequently said he would vote for Teller if it should appear that he could be elected. Only two Republican Senators were in the Senate Chamber when the vote for Senator was taken, and they did not respond when their names were called.

Soon afterward the nine regular Republican Senators, the two who were expelled by the Democratic majority and the eight contestants who had been sworn in on the steps of the Capitol Monday night, assembled in the Lieutenant Governor's room and formed a seperate organization. Senator M. Z. Farwell was elected president pro tem, C. E. Hogan secretary and Thomas McMahon sargeant-at-arms. The Senate officers previously chosen were ordered removed. A ballot was then taken for Senator.

A resolution was adopted and sent to the Governor that the Senate had reorganized and was ready for business. Subsequently two of the regularly elected Republican Senators, Drake of Larimer county, and Cornforth of El Paso, left the Haggot Senate and returned to the Senate Chamber, where they announced that they would act with the "regular Senate" and would not longer participate in the "farce."

Under the constitution Lieutenant-Governor Haggott is the presiding officer of the joint session, which is to meet at noon today to vote for Senator. He will insist that the body over which he presided yesterday was the regular Senate, and that its vote for Senator should be accepted. The Speaker of the House will then be called upon to decide which Senate shall be recognized as regular. Comparison of the journals will show that no one has been elected Senator. It will then be necessary for the joint session to proceed with balloting until a Senator is chosen.

If the Democratic Senate is recognized and the House remains with its present membership, as seems likely, Senator Teller will be re-elected. On the contrary, if the Republican Senate is recognized there is likely to be no election and the balloting will continue indefinitely.

A ballot for United States Senator was taken in the Senate soon after noon. Henry M. Teller received 25 votes, the entire number cast. One Democrat, McGuire, of Arapahoe, was excused from voting at his request. Only two Republicans, DeLong and Pryor, were present, and they refused to answer to their names. Lieutenant-Governor Haggott and all the other Republican members had withdrawn from the chamber before noon, but DeLong and Pryor were turned back by the sergeant-at-arms when they attempted to follow. Senator Adams, President pro tem, was in the chair when the vote was taken.

Lieutenant-Governor Haggott shortly afterward returned to the Senate chamber and took the chair. He said that the officers of the senate had refused to obey his orders and that no business could be transacted while armed men were allowed to remain about the Senate chamber. He also said that the minutes of yesterday's session as read were not a fair record. The forenoon was spent in wrangling over various motions and points of order, but no business was done.

The vote in the House for Senator was as follows:

Henry M. Teller, Democrat, 25; Edward O. Wolcott, Republican, 18; Frank C. Goudy, Republican, 13; Irving Howbert, Republican, 6; N. W. Dixon, Republican, 3.

The Republican Senators met in Lieutenant-Governor Haggott's chamber and balloted for Senator. The vote was as follows: Edward O. Walcott, 9; Frank C. Goudy, 4; Irving Howbert, 2; John W. Springer, 1; Jesse Northcott, 1; N. W. Dixon, 2.

Edward O. Wolcott, the leading Republican candidate for Senator, and his followers are urging the Governor to call out the militia to place Haggott and the Republicans in possession of the chamber.

Governor Peabody said yesterday that he would not interfere. His friends are advising him to keep his hands off, and they point out that if he recognizes the Haggott Senate no legislation can be enacted at this session, and the state government must go without funds for two years, as appropriation bills could not be legally enacted.

The Republican leaders in the House yesterday refused to carry out the Wolcott program and unseat the 11 Arapahoe Democrats. The Senate remains in continuous session, but will not remove the Republicans pending further aggression by the House.

When asked regarding his attitude with reference to the split in the Senate, Governor Peabody said: "I am the Governor of the people and not subservient to any clique of any political party, and I will be guided by the law and constitution in deciding which nized. I do not contemplate calling out the militia. I think the Colorado National Guard too dignified a body to do police duty, and that is all that is required. There is no occasion for bayonets. I think the police can keep order."

The Democratic Senators propose to remain in continuous session and hold possession of the Senate Chamber until noon tomorow.

The rump Senate last evening decided to join hands with the Republican House, and hold the lower House against the coming of the Democratic Senate today at noon. With this intention they went into executive session, and from what can be learned from the inside it is evident that the program could not be carried out. The rump Senate has been reduced to seven members by the defection of Cornforth, Drake and Wood, anti-Wolcott Republicans, who withdrew from the rump councils. This action was taken after a long conference between Governor Peabody and the temporary President of the Senate, W. H. Adams.

The conference led to the report that the Governor would not recognize the minority, but would abide by the action of the Democratic majority. This announcement weakened the order of the Republicans and undoubtedly was responsible for the new combination with the Republican House. The House came out of executive session in less than half an hour with the statement that they had adjourned until Thursday morning, jumping the day set for voting on United States Senator. This action, the Democrats contend, ends the election of a Senator this year, and leaves the situation in a worse muddle than ever. In the early part of the evening the Republicans held several caucuses with the avowed purpose of finding a candidate other than Goudy for the place.

Wolcott insisted on naming the man and this forced a revolt that fanned the factional strife into full heat. Before the members of the House could disperse after the announcement of the adjournment a member recognizing the mistake demanded a roll call. The clerks summoned the members and the Speaker resumed business.

New Stamp Issue.

Washington, Jan. 21—The new issue of two cent stamps bearing the portrait of Washington in a new position with draped flags above the vignette, is being distributed by the post office department at the rate of about 20,000,000 a day. All of the old issue is exhausted except those in stamp books and these will soon have been used.

JUMPED TO DEATH.

Chicago Jan. 21.—In a fire which started in Oskenwald apartment building this morning one woman, Mrs. Elizabeth Irwin, was fatally hurt by jumping from a third story window, and the lives of sixty other occupants were in great danger. All the others escaped. Loss $60,000.

Newspaper Archive®

THE NEWARK DAILY ADVOCATE.
Published by the
ADVOCATE PRINTING COMPANY.

J. H. NEWTON, Editor.
C. H. SPENCER, Associate Editor.
A. H. PIERSON, Business Manager.

TERMS OF SUBSCRIPTION:
Single copy.... ....2 cents
Delivered by carrier, per wk..10 cents

IF PAID IN ADVANCE:
Delivered by carrier, one mo....$ 40
Delivered by carrier, six mo.... 2 25
Delivered by carrier, on year.... 4 50
By mail strictly in advance,
1 year $3 00

All subscribers who arrange to pay at the office are subject to a call from the collector if payment is not made when due.

UNION LABEL — TYPOGRAPHICAL — NEWARK O.

FOR FREE TRADE IN SPOTS.

Some of our Republican friends are getting their eyes open as to the iniquities of a robber tariff, and are clamoring for "reciprocity," which is a good thing as far as it goes. Senator Dolliver, of Iowa, to whom we referred the other day, is one of those Republicans who believe that "free trade in spots" is a good thing. He stirred the dry bones of the fossils and startled the Republican Bourbons in the Senate by an eloquently indignant demand for reciprocity. He declared that "it is a reproach to the Unitd States that not one single line of the wisdom of Mr. Blaine remains upon the statute books of our country, and that not one step has been taken by this government to fulfill the last public expression of the purposes of William McKinley." This is an echo of the Iowa Republican convention that is significant. It ought to penetrate the White House, as well as startle the robber tarifflites of the Senate.

In replying to Senator Dilliver, of Iowa, Senator Aldrich of Rhode Island, sneered at the Iowa tariff reform idea by calling it "the greed of the agricultural interests." We wonder how the Iowa and other western Republicans will like that phrase, "the greed of the agricultural interests." Mr. Aldrich's bitterness was undoubtedly representative of the general feeling that prevails among the worshipers of what Senator Vest calls "the sacred white elephant."

The offer of the Democrats in the Delaware legislature to unite with the anti-Addicks Republicans in electing a Republican to the Senate for the long term (four years) and a Democrat for the short term (two years) is creditable to their state pride and patriotism. It ought to be accepted. It would put an end to the corrupt and corrupting Gasman Addicks.

Hadji Wolmolol and Mr. Smoot.

(Cincinnati Enquirer.)

Since polygamy is under the protection of the United States government in the Sulu group of the Philippine islands under a treaty made with the sultan of that region, who is himself a subject of our new empire, there is no esense in making a wry face over the election of Mr. Smoot. It would be straining at a gnat in Utah while swallowing a camel in the Philippines.

In Partnership With Privilege.

(Washington Post.)

Stubborn facts have established the belief in most unprejudiced minds that the trust interest is the side partner of the pary in power. It will, of course be easy enough to jam an anti-trust bill through the House, but when it gets ino he Senate it will be just as far from enactment as was the House bill that was sent there during the first session of the Fifty-Sixth Congress in the spring of 1900. That bill met its intended fate—death in the Senate. Probabilities point to a repetition of that farce- tragedy.

Mrs. Laura B. Ackerman is a successful applegrower in North Dakota. When she started her orchards the neighbors all prophesied failure. But her apples now have a reputation of their own.

TO CURE A COLD IN ONE DAY
Take Laxative Bromo Quinine Tablets. All druggists refund the money if it fails to cure. E. W. Grove's signature is on each box. 25c.

APOSTLE SMOOT WINS

Mormon Elected United States Senator From Utah--Mormon Strength Prevails--Six Republicans Declined to Vote for Mr. Smoot.

Salt Lake City, Utah, Jan 21.—Apostle Smoot was elected United States Senator yesterday afternoon by the Utah legislature after he had been flayed alive by Republicans who refused to vote for him. Smoot received 46 of the 62 votes in the assembly. Six Republicans declined to vote for Smoot. Representative White, in holding Smoot, said:

"I am sorry that I cannot defer to the wishes of theh Republican caucus, but in this hour when the perpetuity of our institutions are at stake to surrender would be cowardice. There should be no union of church and state. What chance has any political organization against the power of the dominant church? Are we willing to vote to open the floodgate of nation's wrath upon us? Will Utah spurn the advice of President Roosevelt, the best friend the state ever had? The voice of public opinion is waiting to launch a storm or a benediction of peace and if we launch the storm, God pity Utah.

"Apostle Smoot will bring dishonor upon Utah and disgrace upon the successful candidate. I implore you not to destroy the future of Utah."

But the legislature, which is overwhelmingly Mormon, amid deafening cheers, elected Smoot.

Senator-elect Smoot said:

"I have never denied that I am a Mormon. As to the charge that the ministerial association makes against me that my highest anegiance is to my church rather than to my country, I have denied that before.

"I have obeyed and will obey the laws of my country. I will go to the Senate as an American citizen and know of no reason why I should not as such be entitled to a seat.

"There is nothing in my position as an apostle of the Mormon church that in any way renders me ineligible to the United States Senate, absolutely nothing.

"The priesthood has in no way anything to do with the administration of governmental, civic or political affairs

"I do not for a moment believe that President Rosevelt ever intended to interfere in local politics in Utah or in any other state."

GONZALE'S BURIAL

Remarkable Tribute to the Memory of South Carolina Editor Who Was Shot by Lieutenant Governor Tillman.

Columbia, S. C., Jan. 21—About 2,000 people attended the funeral of Editor N. G. Gonzales at Trinity Episcopal church at 4 o'clock yesterday afternoon. Some 300, unable to find standing room within, remained outside, braving a cold, misty rain, which froze as it fell. With the exception of the funeral of General Wade Hampton in the same church last April, the assemblage was the largest and most representative seen in South Carolina in the last quarter of a century.

Governor Miles B. McSweeney, former Governor John C. Shepard, now presiding over the State Senate in the absence of the Lieutenant Governor most of the members of the General assembly and state officers and scores of leading men from every part of the state were present.

All business places in Columbia were closed during the funeral hours.

Bishop Ellison E. Capers of the diocese of South Carolina, assisted by Rev. Churchill Satterlie, rector of Trinity Church, and Rev. Dr. Samuel M. Smith, pastor of the First Presbyterian church of Columbia officiated. The line of carriages in the funeral procession stretched six blocks. It was headed by a carriage containing four of the active pall bearers, close associates of Mr. Gonzales, in his newspaper work. The hearse followed it and then came the remaining pall bearers, family and friends in carriages. The honorary pall bearers were all residents of Columbia.

Floral tributes were sent from individuals, cities, newspapers and organizations all over the state, and from far beyond the state.

The funeral service was impressive and the deep concourse was deeply and manifestly affected.

A large part of the assemblage at the church accompanied the body to the cemetery.

The site of the grave is the summit of a lofty hill, at the base of which, sweeping a half circle and in full view, is the Congaree river. The funeral has been the single incident of the day connected with the tragedy. Colonel Tillman has made no statement and his friends remain reticent. A rumor that he intended to resign or had resigned was entirely without foundation. His successor, Colonel John T. Sloane, with Governor Heyward, will be inaugurated at noon today.

His Closeness Explained.

"They tell me your son is a close student.'

"By gum! he has to be. I don't allow him but a dollar a month spendin' money."—Cleveland Plain Dealer.

It is dangerous for one to take patent medicines of unknown composition.

When a person is really sick, the best course is to call a physician. Often times however, a person is run down and out of sorts, without being actually sick

At such times a good common sense digestive tonic is usually all that is needed.

Such a tonic is Walther's Peptonized Port which you can get at Frank D. Hall's drug store, Newark, Ohio. It consists simply of pure port wine and pure pepsin. The first gives you new blood, new life; the second prompts a perfect performance of the digestive functions.

Small size 50 cents, large size $1.00.

Wrong Address.

He—I want a wife that can cook.

She—Excuse me, but this is not an employment bureau.—Cleveland Plain Dealer.

COAL FAMINE INCIDENT.

Two Tons of "Black Diamonds" Turned Into a Washington Sewer.

In the midst of a coal famine what would ordinarily be called the "humors of the situation" depend much on the point of view. The president of a leading trust company in Washington ordered the other day two tons of coal for domestic use, says the New York Evening Post. The next morning a huge chute wagon drew up in front of the house. The driver jumped from his perch, got the cook to sign the receipt and hunted about for the opening to the coal cellar. Presently finding an iron plate set in the walk, he pried it up, adjusted the chute, emptied the entire contents of the wagon into the hole, replaced the plate and drove away. All the coal men are so rushed with work nowadays that they waste no time on nonessentials, and this one had not paused even to ask a question. The customer came home to luncheon, noticed the coal dust about the hole and hastened into the house to learn that he was too late to avert the disaster. The entire two tons of fuel intended for his cellar had gone into the city sewer!

"My neighbors seem to think there is something very funny in all this," he remarked lugubriously to a visitor who offered condolences with an ill concealed grin. "My sense of humor is doubtless defective."

Three of a Kind.

Stalate—Why, my watch has stopped.

Miss Willing—And so has the clock.

Stalate—Then I suppose I may as well stop awhile longer.—San Francisco Examiner.

A Credit to Both.

"Does she favor her father or her mother?"

"Well, I should say she sort of compliments both of them."—Detroit Free Press.

A CUP OF
WRIGHT'S CELERY TEA

Taken just before going to bed gives a

Clear, Bright Complexion.

It purifies the blood, cures constipation, quiets irritated nerves, induces sound sleep, and gives strength and vigor. 25 cents and 50 cents a box. At druggists or by mail.

THE WRIGHT MEDICAL CO.
Columbus, Ohio.

Painless Process.

Artist—Tisn't tiresome, is it?

Model—You bet it is! Say, boss, why can't yo' draw me standin' up an' den turn yo' picture upside down?—Chicago News.

Resented.

Mrs. Nuritch—Mrs. Betterdaze told me she was going to send her boy to you for a job.

Mr. Nuritch—Yes, she sent him, and I turned him down proper. You'd oughter seen the high handed letter she sent with him—said she sent him to me because he "must have work of some kind, even if he had to work for a mere pittance." The nerve of her callin' me names like that!—Denver News.

Afterthoughts.

"It frequently occurs," said the member of congress, "that the most important part of a woman's letter is the postscript."

"Yes," answered his wife, "and I have been informed that quite frequently the most important thing about a bill is the amendment."—Washington Star.

A Vision of Bliss.

Rastus—Ah dreamed ob 'heaben las' night.

Zeke—Am dat so? An' whut did it look like?

"A monstrus big chicken roost in de middle ob a watermillion patch!"—San Francisco Bulletin.

Not Compulsory.

"And what did he have to say about that?"

"He didn't have anything to say; otherwise he wouldn't have talked for two hours as he did."—Philadelphia Press.

Planning Ahead.

Edith—Mertie says she intends to learn to skate this winter.

Marie—But she learned last winter.

Edith—Yes, but she broke her engagement to that fellow.—Judge.

That's Different.

"I see a Chicago girl has risked her life to save her pet cat."

"I wonder if she ever broke or tried to break a man's heart just for the fun of the thing."—Chicago Record.

Time to Interfere.

"What are they arresting the man for?"

"They caught him selling coal in short measure strawberry boxes."—Cleveland Plain Dealer.

$500 REWARD

We pay the above reward for any case of Liver Complaint, Dyspepsia, Sick Headache, Indigestion, Constipation or Costiveness we cannot cure with

LIVERITA
THE UP-TO-DATE LITTLE LIVER PILL

They are purely Vegetable and never fail to give satisfaction. 25c boxes contain 100 Pills, 10c boxes contain 40 Pills, 5c boxes contain 15 Pills. Beware of substitutions and imitations. Sent by mail; stamps taken. NERVITA MEDICAL COMPANY, Corner Clinton and Jackson Streets, Chicago, Illinois. Sold by ALL DRUGGISTS.

THE MOONSHINERS

(Original.)

About ten years after the close of the civil war I took it into my head to visit the ground where I had campaigned as a soldier boy in the Union army, that region being about Jasper, Deckerd and Shelbyville, Tenn. There was an especial reason for my going. I had been an escaped prisoner of war and had been hunted with bloodhounds up on to the Cumberland plateau. On the west face of the plateau not far from where the university now stands I was taken into a mountaineer's hut by a girl about fourteen years old and concealed till my pursuers got tired of the search The child had retained a place in my memory, and I desired to see her again

I went to Shelbyville and proceeded from there on horseback to the base of the plateau and then up to where stood the hut in which I had been concealed. A young woman was standing at the door and, to my surprise, recognized me at once. She had changed so much from childhood to womanhood that I did not know her. Our meeting was so delightful that I remained at the place for a week. Mary's parents were dead, and she lived with an uncle. I tried to find out from her how he made a living, but failed to do so.

When I left, I started to walk to Bridgeport, intending there to take a train for home. The uncle offered to show me the way. I accepted his company—I did not need his guidance—and after passing the morning with my sweetheart, sitting beside her on a rock in view of the broad panorama of woods and waters, villages and plantations spread out beneath us, her uncle and I set out together.

I was very much mystified as to the man's treatment of me. Every now and again while we walked side by side, suddenly glancing up, I saw him looking sidewise at me with a cunning gleam in his eye. Besides, I noticed that whenever we came to dangerous footing he invariably left me to go first, and once when we were near a cliff he suddenly stole up on me.

In passing down a steep declivity, I was in front. Suddenly the man gave me a push, with the words, "There's where we put revenue officers!" I fell, bounding from the branches of a tree, and landed on the ground. I was knocked insensible, but soon recovered consciousness, picked myself up and tottered on as best I could till I came to a hamlet, where I found a resting place. It was several days before I was in condition to take my departure.

The next summer I determined to go back to the plateau, first, to bring away the girl whom I had found I could not get on without; second, to get even with her uncle. I disguised myself so that the man at least wouldn't know me and armed myself to the teeth. I went to Tracy, wishing to separate the girl from her uncle, and induced a woman at whose house I put up to send for my sweetheart, the girl not knowing who had instigated the summons. While she was coming I went to the cabin, where I found her uncle. With feigned simplicity I gave him to understand that I was a revenue officer seeking my way to Bridgeport. He offered to accompany me, and I accepted. When he came to the place where he had given me the push, he made the attempt again; but, turning upon him, I covered him with a revolver and walked him back to the cabin.

Meanwhile my sweetheart had gone to Tracy and, finding that the woman who had sent for her had nothing of importance to communicate, had returned and through a window had seen me marching her uncle up to the cabin. She being in shadow, I did not see her. When I came within about fifty feet of her, my revolver hanging from my hand, the muzzle pointing to the ground, I heard a voice:

"Hands up!"

I knew some one whom I could not see had me covered, and my hands went up without delay. Then my girl came out. Her uncle as soon as she had covered me drew a revolver, and I was at the mercy of two weapons.

"Mary," I said in my natural voice.

She dropped her weapon as if she had been shot and stood trembling, then ran to me and, sobbing, threw her arms around my neck.

Her uncle had confessed to her that upon my first visit he had believed me to be a revenue officer and had sent me to my long home. My coming was to her like a return from the dead.

Well, the uncle was considerably cut up when he found I was the man he had supposed he had killed, and for a time was a good deal puzzled what to do with me. We finally compromised by my agreeing to let the matter drop. Being a moonshiner, he had considered putting a revenue man out of the way as legitimate. His niece had long dreaded his being engaged in the illicit business and begged him to give it up. I joined my pleadings with hers and promised if he would come to Ohio I would make him superintendent of a creamery I owned. He consented, and the three of us went out to the still, concealed in a shaded cleft, and, setting it on fire, watched it burn. Mary piling on the dry twigs and laughing and crying by turns from excess of happiness. We also decided to burn the home, which was worthless, and the last sight I saw on the plateau was the flames bursting out of the cabin in which Mary had saved me from my pursuers, where I had fallen in love with her and where my courtship had concluded in so singular a fashion.

Mary and I have been married many years, and our grandchildren are now our chief delight. Her uncle made a valuable superintendent and lived to a good old age. It has been the habit of my life when trouble has threatened me to remember the baying of the dogs that resulted in giving me so devoted a wife. GEORGE P. ACKLEY.

BLOOD POISON

Bone Pains, Itchings, Swellings

If you have aches and pains in bones, back and joints, Itching Scabby Skin, Blood feels hot, Swollen Glands, Risings and Bumps on the Skin, Mucus Patches in Mouth, Sore Throat, Pimples, Copper Colored Spots, all run-down, Ulcers on any part of the body, Hair or Eyebrows falling out, take Botanic Blood Balm, guaranteed to cure the worst and most deep-seated cases. Heals all sores, stops all aches and pains, reduces all swellings, makes blood pure and rich, completely changing the body into a healthy condition. Old Rheumatism, Catarrh, Eczema, Scrofula, are caused by Poison in the Blood. B.B.B. stops Hawking and Spitting, Itching and Scratching; cures Rheumatism, Catarrh; heals all Scabs, Scales, Eruptions, Watery Blisters, by giving pure, healthy blood to affected parts.

Blood Balm Cures Cancers of all Kinds, Suppurating Swellings, Eating Sores, Tumors, ugly Ulcers. It heals the sores or worst cancer perfectly. If you have a persistent Pimple, Swellings, Stinging Pains, take Blood Balm and they will disappear before they develop into Cancer.

Pleasant and safe to take. Thoroughly tested for 30 years. Composed of Pure Botanic Ingredients. Strengthens weak kidneys and weak stomachs, cures dyspepsia. At Druggists, $1 Per Large Bottle. Complete directions. Sold in Newark by ERNEST T. JOHNSON.

Blood Balm sent by express. Call or write

An Ordinance.

Fixing the Salaries of Officers and Employees of the City of Newark, Ohio.

Be it ordained by the Council of the city of Newark, State of Ohio:

Section 1. That the several officers and employees of the city of Newark, Ohio, herein designated, shall be entitled to receive the following sums of money for their services:

Mayor, $1,200.00 per annum, payable monthly.

President of Council, $200.00 per annum, payable monthly.

Solicitor, $1,500.00 per annum, payable monthly. Said $1,500.00 to include salary as Police Court Prosecutor.

Auditor, $1,200.00 per annum, payable monthly.

Treasurer, $200.00 per annum, payable monthly.

Directors of the Department of Public Service, $1,200.00 each, per annum, payable monthly.

Directors of the Department of Public Safety, $120.00 each per annum, payable monthly.

Chief of Fire Department, and Electrician, $1,200.00 per annum, payable monthly.

Chief of Police, $900.00 per annum, payable monthly.

Clerk of Board of Public Service, $150.00 per annum, payable monthly.

Clerk of Board of Public Safety, $50.00 per annum, payable monthly.

Clerk of Board of Health, $50.00 per annum, payable monthly.

Clerk of Council, $50.00 per annum, payable monthly.

Members of Council $120.00 per annum, payable monthly, provided that whenever any member of Council shall be absent from any regular meeting of Council he shall forfeit $5.00 of said salary, and the same shall be retained out of his pay for that month.

Sergeant-at-Arms, $425.00 per annum, payable monthly.

Sec. 2. That this ordinance shall take effect and be in force on and after the first Monday in May, 1903, and its legal publication.

Passed January 19, 1903.

HARRY ROSSEL, President.
F. T. MAURATH, City Clerk.

AN ORDINANCE

Providing for the deposit of Public (City) moneys, coming into the hands of the City Treasurer, in some bank.

Be it ordained by the Council of the City of Newark, State of Ohio:

Section 1. That all moneys coming into the hands of the City Treasurer, as such Treasurer shall be deposited in such Bank, situated in the City of Newark, Ohio, as shall offer the highest rate of interest on the daily balances so as aforesaid deposited by such Treasurer.

Section 2. Immediately upon the organization of the Council in each and every year, it shall be the duty of the Auditor to advertise for bids for such deposits, which bids shall be returned sealed, directed to the Clerk of Council, and shall be opened by said Clerk at the next regular meeting, held after the time required by law for such publication shall have expired, and publicly read to said Council. Council may approve the highest and best bid, or may reject all bids, and order another publication.

Section 3. Whenever any such bid shall be approved by said Council, the Solicitor shall immediately prepare a contract with the successful bidder, providing for the deposit of said funds for the period of one year, which said contract shall be signed and executed on behalf of said City by the Mayor thereof, and shall be signed and executed by said successful bidder. Thereon said bidder shall give a bond to said city, with some approved guaranty company, as surety, in a sum at least double the amount to be deposited, and in no case less than $50,000.00 conditioned for the faithful discharge of the terms of said contract. Said contract and bond shall thereupon be presented to the Council for its approval.

Section 4. Upon the approval of said contract and bond, said funds shall immediately be deposited in said Bank.

Section 5. This ordinance shall take effect and be in force on and after the first Monday in May, 1903, and its legal publication.

Passed January 19, 1903.

HARRY W. ROSSEL, President.
F. T. MAURATH, City Clerk.

Our Language.

Mistress (calling downstairs)—Oh, Bridget! What was that crash? You haven't gone and broken that vase?

Bridget—Yis, mum. Oi—

Mistress—Oh, how did you come to do it?

Bridget—Oi didn't go to do it, mum.—Philadelphia Press.

Her Only Comment.

Diggsby (glancing over paper)—Ah, here's another case of a man committing suicide because his home was unhappy.

Mrs. Diggsby—Well, I suppose the widow's home will be happier than the wife's was.—Chicago News.

The little folks love Dr. Wood's Norway Pine Syrup. Pleasant to take; perfectly harmless. Positive cure for coughs, colds, bronchitis, asthma. mwf

SAMUEL M. HUNTER,
Attorney and Counsellor at Law.

Office over Horney & Edmiston's Book Store, south of Doty House.
Will practice in Licking and adjoining counties. Special attention given to collections, correspondence and the business of executors, administrators and guardians.

R. R. Time Cards.

Baltimore & Ohio.

EAST BOUND.

Trains.	Arrive.	Depart.
106 Wheel. & Pitts.-Ex.....	12 25 am	12 35 am
14 Wheel. & Pitts. Ex.....	6 05 am	6 15 am
102 Zanesville Accom	*7 57 am	8 10 am
104 Balto. & Wash. Ex....	12 25 pm	12 30 pm
112 Col. & Zanes. Accom..	*7 15 pm	7 20 pm
108 From Columbus	7 50 pm	
8 New York Fast Ex....	7 50 pm	8 00 pm
50 Zanes. Ac. (Sunday)....	7 00 pm	7 07 pm

(Columbus & Newark Div.—WEST BOUND.

105 Cin. & St. L. Ex.....	2 40 am	2 50 am
111 Zanes. & Col. Accom..	7 10 am	7 20 am
107 Columbus Express	8 45 am	9 00 am
103 Cin. & St. L. Ex.....	1 30 pm	1 35 pm
115 Columbus Accom	7 40 pm	8 00 pm
49 Col. Ex. (Sunday).....	9 10 am	9 15 am

NORTH BOUND.

17 Sandusky Accom	*7 57 am	8 10 am
7 Chicago Fast Line	8 45 am	8 55 am
3 Chicago Mail & Ex....	1 30 pm	1 35 pm
47 Chicago Express	7 15 pm	7 25 pm

ARRIVING FROM THE NORTH.

14 Chicago Fast Line	6 05 am
4 Chicago Mail	12 15 pm
16 Sandusky Accom	7 30 pm
8 Chicago Express	7 50 pm

STRAITSVILLE DIVISION.

DEPART.

208 South	* 7 10 am
210 South	* 2 00 pm

ARRIVE.

207 From South	*11 40 am
209 From South	* 6 40 pm

*Denotes daily except Sunday.

F. C. BARTHOLOMEW, Ticket Agent, Newark, Ohio.
B. N. AUSTIN, G. P. A., Chicago, Ill.
D. B. MARTIN, M. P. T., Baltimore, Md.

Newark & Granville Electric Road.

(In effect November 18, 1901)

Lv. Newark. Tr.No.	Lv. Newark.	Tr.No.	Lv. Granville. Lv. Granville
1	Power House. 5 00 am	2	5 30 am
3	Square 6 00 am	4	6 30 am
5	B. & O. 7 05 am	6	7 45 am
7	B. & O. 8 30 am	8	9 08 am
9	B. & O. 9 45 am	10	10 22 am
11	B. & O. 11 00 am	12	11 37 am
13	B. & O. 12 15 pm	14	12 52 pm
15	B. & O. 1 30 pm	16	2 07 pm
17	B. & O. 2 45 pm	18	3 22 pm
19	B. & O. 4 00 pm	20	4 37 pm
21	B. & O. 5 15 pm	22	5 53 pm
23	B. & O. 6 35 pm	24	7 22 pm
25	B. & O. 8 00 pm	26	8 37 pm
27	B. & O. 9 20 pm	28	9 55 pm
29	B. & O. 10 45 pm	30	11 22 pm

SUNDAY SCHEDULE.

7 05 am	3 45 pm	7 45 am	3 22 pm
8 30 am	4 00 pm	9 08 am	4 37 pm
9 45 am	5 15 pm	10 22 am	5 53 pm
11 00 am	6 35 pm	11 37 am	7 22 pm
12 15 pm	8 00 pm	12 52 pm	8 37 pm
1 30 pm	9 20 pm	2 07 pm	9 55 pm

Trains 5, 6, 8, 10, 17 and 18 will take freight

No. 5, 19 connects with Southbound T. & O. C. Ry. trains.

No. 7, 23 connects with Northbound T. & O. C. Ry. trains.

For special car service, rates, etc., apply at Secretary and Treasurer's Company's office, Room 12, North Park Place.

PENNSYLVANIA LINES.

Under new schedule in effect Sunday, December 14, 1902, passenger trains will leave Newark as follows:

WESTWARD.

No. 5—Daily....	12 38 a m
No. 21—Daily..	5 38 a m
No. 33—Daily except Sunday.....	7 10 a m
No. 37—Sunday only	8 05 a m
No. 7—Daily	9 00 a m
No. 19—Daily	12 53 p m
No. 3—Daily..	6 12 p m

EASTWARD.

No. 8—Daily.....	1 30 a m
No. 10—Daily....	8 25 a m
No. 18—Daily....	10 20 a m
No. 6—Daily....	1 00 p m
No. 32—Daily except Sunday	6 05 p m
No. 36—Sunday only....	7 35 p m
No. 20—Daily	9 11 p m

J. L. WORTH, Ticket Agent.

C. B. L. & N. ROAD.

(In effect Dec. 15, 1902.)

WEST BOUND—Car leaves Newark for Columbus 6 a. m., every hour to 9 p. m. Late car for Columbus 11:15 p. m. Late car for Hebron at 10 p. m., 11:15 p. m. and 12:45 a. m.

EAST BOUND—Car leaves Columbus 6 a. m. every hour to 9 p. m. Late car for Newark 11:15 p. m.

Express car leaves Newark at 11 a. m. and 4 p. m. Daily except Sunday.

Cars leaving Newark at 7 a. m. and 5 p. m. connect at Hebron for Southbound T. & O. C. R. R. trains.

H. D. PIGG Ticket Agent.
A. R. HARRISON, General Manager.

FLORIDA AND NEW ORLEANS
—VIA—
QUEEN & CRESCENT
— ROUTE —

SOUTHERN RY.
AND CONNECTING LINES
Famous Chicago and Florida Special.
In Service January 6th.

Leaving Chicago at 1:00 pm., Cleveland at 12:35 pm., via Big Four Route from Pittsburgh at 8:00 am., via Penn. Lines; from Louisville via Southern Ry. at 7:25 p. m. daily except Sunday. From Detroit at 12:35 pm., Toledo 2:22 pm., Tuesdays, Thursdays and Saturdays, via Michigan Central and C. H. & D. Rys., all connecting with Queen & Crescent Route leaving Cincinnati at 9:15 pm. to St. Augustine.

Florida Limited.

Solid train with through sleeping cars daily from Chicago via Monon and C. H. & D. Rys., leaving at 9:00 pm., connecting at Cincinnati at 8:30 am. Also through sleeping car daily via Pennsylvania and Southern Railway leaving Chicago at 8:40 pm., via Louisville, connecting with Florida Limited at Lexington, direct to St. Augustine.

The route of both trains is via Chattanooga and Atlanta. The Florida Limited also has through sleepers attached for Birmingham and New Orleans from Cincinnati.

Queen & Crescent Special.

Solid through train leaving Cincinnati at 8:05 pm., to New Orleans via Birmingham, with through sleepers attached for Jacksonville via Asheville and Savannah. Also through Sleeper to Charleston.

Drawing Room, Dining and Observation Cars on all trains.

Write for Printed Matter and Rates.

W. A. BECKER, 113 Adams St., - CHICAGO, ILL.
D. P. BROWN, 67 Woodward Ave., - DETROIT, MICH.
W. W. DONAHAY, T. P. A., - WARREN, O.
CHAS. W. ZELL, D. P. A., - CINCINNATI, O.

Now Is the Time

Begin now to arrange for the new year. Begin by paying all your bills. If you owe the Grocer, Coal Man, Gas Company, Dry Goods Man, Shoe Man, or any kind of bills at all, we will loan you the money to pay them all. Your neighbor will not know anything about it. We do not advertise you in any way. Everything is strictly private and confidential Call and see how easy you can get out of debt.

New York Finance Co.

14 1-2 N. 2nd St. 'Phone City 698.

WINTERMUTE & CO.
THE TAILORS
WILL QUIT BUSINESS

By February 1st, I must give up my room I now occupy, and not being able to secure another room, I am forced to get rid of my entire stock and fixtures.

This Is An Opportunity You Should Grasp !!!!

I will sell all goods in patterns suitable lengths for ***Suits, Coats and Vests, Overcoats and Trowsers at Wholesale Prices.***

Take advantage of this sale at once as you will always need clothes, and buying these patterns, which will range from

$4.25 per patterns for suit up

and any tailor will be glad to cut, make and trim them for you from $12 to $15 per suit. See what you can save if you buy at once, as the stock must be sold.

Remember, these goods are of all the best make and latest patterns. In fact the best quality handled by any Merchant Tailor. Some of these will make elegant skirts for ladies.

Wintermute & Co.

Doty House Block.

Douglas Shoes

$3, $3.50 and $4.

Linehan Bros.

UNION STAMP.

CHICHESTER'S ENGLISH
PENNYROYAL PILLS

Original and Only Genuine.
SAFE. Always reliable. Ladies, ask Druggist for CHICHESTER'S ENGLISH in RED and Gold metallic boxes sealed with blue ribbon. Take no other. Refuse Dangerous Substitutions and Imitations. Buy of your Druggist, or send 4c. in stamps for Particulars, Testimonials and "Relief for Ladies," in letter, by return Mail. 10,000 Testimonials. Sold by all Druggists. Chichester Chemical Co. Mention this paper. Madison Square, PHILA., PA.

FITS STOPPED FREE
Permanently Cured by DR. KLINE'S GREAT NERVE RESTORER
No Fits after first day's use.
CONSULTATION, personal or by mail, treatise and $2 TRIAL BOTTLE FREE
Permanent Cure, not only temporary relief, for all Nervous Disorders, Epilepsy, Spasms, St. Vitus' Dance, Debility, Exhaustion. Founded 1871.
DR. R. H. KLINE, Ld. 931 Arch St., Philadelphia

PUBLIC SALE.

The undersigned will offer for sale at public auction at the late residence of Rachel Heck, deceased, (corner Sixth and Church streets, Newark, Ohio), on

MONDAY, JANUARY 26, 1903,

the goods and chattels of said deceased, consisting in part of furniture, stoves, chairs, beds, bedding, carpets, &c. Sale to commence at 1 o'clock p. m.

Terms: Purchases amounting to $5 or less to be paid in cash: above that sum notes at 6 per cent. with two good sureties. will be taken.

January 9th, 1903.

GEORGE P. WEBB,
Administrator of Rachel Heck, deceased. 1-9-cod7t

RECEIVER'S SALE.

By virtue and authority granted to me by the Common Pleas Court of Licking County, Ohio, I, as receiver of the Hotel Bolton, will offer for sale on the 1st of January, 1903, on [illegible] of said Hotel, consisting of [illegible] dining tables, bar fixtures, stock of liquors, and other articles [illegible] Terms of sale, cash [illegible]

WARREN S. WEIANT,
Receiver of the Hotel Bolton.

All the blood in a man's body passes through his heart once in every two minutes.

JACKSONTOWN.

Mr. Arthur Buell, while coasting Thursday at school, caught his foot in a hole in the ice, and severely sprained his ankle. He will be unable to resume his studies for several weeks.

Miss Luta Stevens of Thornville, spent Sunday with Miss Ethel Swartz

Miss Emma Meridith of Linnville, visited with her cousin Iva Meridith, Saturday and Sunday.

Mr. George Spurgeon and family of Millersport spent Saturday and Sunday with Mr. and Mrs. A. B. Gray.

Mr. Robert Campbell is confined to his home with a sprained back.

Mrs. Clarence Harter and wife, of Riatt county, Illinois, are visiting their cousin, Mr. James Tigart.

Mr. William Wallace and family, and Miss Emma Wallace, took dinner Sunday with Charles Franks.

Mr. Perry Green of near Avondale, who is visiting his father in Illinois, is quarantined at his father's home, his father having just died with the smallpox, and one of his sisters is now suffering with the same disease. Mr. Green has not been taken with the disease.

Mr. Clarence Smith of Iowa is visiting friends in this village.

Rev. McElfresh of Zanesville, is expected to preach at the M. E church on Friday.

Miss Nellie Taylor is visiting at the homes of D. Avey and F. M. Swartz in Newark.

Mrs. Hannah Swartz is visiting her daughter, Mrs. Cephas Harter at the County Infirmary.

Mr. Ora Griffith of Newark visited with his parents, Mr. and Mrs. Frank Griffith, Sunday.

Hundreds of Indian laborers are being recruited for service in the Koffyfontein diamond mines, near Kimberley.

A WELL KNOWN GENTLEMAN Makes a Remarkable Statement.

He Assures Rheumatic Sufferers That One Bottle of

Paine's Celery Compound

Banished His Pains and Agonies.

The startling and happy cures wrought by Paine's Celery Compound for rheumatic sufferers have deeply impressed medical men everywhere, and today the best practitioners are recognizing the great value of the Compound, and prescribe it with confidence.

Paine's Celery Compound stands unequaled as a cure for all the varied forms of rheumatism. At this season its good work is apparent in thousands of American homes. Men and women, lame and crippled, and utterly helpless from the terrible disease are being restored to activity, health and strength. Paine's Celery Compound is the only medicine that rescues and saves the despairing victim who is told that he or she is incurable. Mr L. A. Fleshman, Gap Mills, West Va, writes about his happy experience with Paine's Celery Compound; he says:

"I had rheumatism in my left arm and shoulder, could not sleep, and had no appetite. I visited my sister who lives in Frankford, and she told me that she had been afflicted just as I was and Paine's Celery Compound had done he more good than anything she had tried, and she advised me to use it. I got one bottle and used it, and the result, was I slept well, had a good appetite, and the pains of rheumatism left me and I have not felt them since; in fact it has cured me and I feel like a new man."

There are many ways that odd pieces of cloth may be worked into useful and decorative objects for the house.

DIAMOND DYES

Will color anything any color. Direction book and 45 dyed samples free. DIAMOND DYES, Burlington Vt.

JOHN GUY

FORMER NEWARK TAILOR DIES IN COLORADO.

Telegram Does Not Give Time or Cause of Death—Brief Sketch of Mr. Guy's Life.

A telegram came to Mr. D. C. Winegarner Tuesday evening from Pueblo, Colorado, announcing the death of Mr. John Guy, who for many years was a prominent tailor of this city, his store being on the north side of the square in the room now occupied by Turner's restaurant. Mr. Guy was very well known and stood very high in Masonic circles. For a number of years he has lived in Colorado.

There is a family left consisting of a widow and several children. They are Mrs. William Newkirk, of Denver, Miss Minnie Guy, Charles and Howard Guy, of Pueblo, Mrs. Lettie Crowell Redding of Montrose, Col., Mrs. Arabella Tight of Granville, wife of Prof. W. G. Tight, President of the University of New Mexico, at Albuquerque, and Alfred Guy of Newton, Ia.

John Guy was born in Berth, Ayrshire, Scotland. October 10, 1833, being 69 years of age at the time of his death. He was married in London, England, January ., 1855, and came to this country in 1857, settling in Cincinnati in 1874. After a residence in that city and Dayton Mr. Guy and his family moved to Newark, where they lived until about 13 years ago, when they removed to Pueblo.

No particulars of Mr. Guy's death were given in the telegram announcing it.

Granville. O., Jan 21—Mrs. W. G. Tight is in receipt of a telegram from Colorado announcing the death of her father, Mr. John M. Guy, who not long ago visited Granville. Recently Mr. Guy paid a visit to Scotland and had been home only five weeks when he died Monday evening at 7 o'clock. He had been suffering from heart trouble for a number of months. Recently he was afflicted with kidney disease and last week he sustained a stroke of paralysis.

According to Dr. Pinard of Paris many careless persons catch contagious diseases by taking off their dusty shoes and then sitting down to a meal without washing their hands.

NEWARK CAMP

COMMENDED IN THE ADJUTANT GENERAL'S REPORT.

Ohio National Guard's Strength More Than 6000—Ten Per Cent Gain in a Year.

The annual report of the adjutant general, filed with Governor Nash on Tuesday shows that the strength of the National Guard is now 6466 officers and men, an increase during the year of 693. A much better feeling is reported to exist between the officers of the United States army and the officers of the Guard.

The Newark camp grounds are commended and several improvements in them are urged. The exchange of the obsolete Gatling gun of the state batteries for improved models is recommended, as is an appropriation for $3000 for the improvement of the state arsenal.

An appropriation of $5000 for restoring the records of the civil war is urged and it is suggested that all war records in the office be indexed. The adjutant general calls attention to the fact that Ohio furnished 15,364 soldiers for the war with Spain, and recommends the publication of the roster of them.

The expenses of the office for the year were $16,499.91 The cost of maintenance of the state house and grounds was $46,181.

The expenditures for the Guard aggregated $165,035 56 The principal items in this are that for armories, which cost $35,236.48, and that for the pay of the Guard, $56,142 61.

SOLICITOR

May Employ an Assistant Police Prosecutor, but Will Pay Him out of His Salary.

In the report of Monday night's city council meeting reference was made to the introduction of an ordinance providing for the appointment of an assistant city solicitor by the city solicitor should he choose to do so to aid him in police court prosecutions. The notice should have stated also that the ordinance provides that the assistant city solicitor shall be paid by the city solicitor himself and not by the city The new law gives the city solicitor a salary of $1500 a year and out of this he shall pay his assistant, whose duty will be to look after the police court business.

Of every 1000 men accepted for the United States army last year 33 44 were born in Germany and 28 78 in Ireland.

F. D. Hall Successful.

Induced Dr. Howard Company to Make Special Rates.

After a great deal of effort and correspondence, Mr. F. D. Hall, the popular druggist, has succeeded in getting the Dr. Howard Co. to make a special half price introductory offer on the regular fifty cent size of their celebrated specific for the cure of constipation and dyspepsia.

This medicine is a recent discovery for the cure of all diseases of the stomach and bowels It not only gives quick relief, but makes permanent cures.

Dr. Howard's specific has been so remarkably successful in curing constipation, dyspepsia and all liver troubles, that F. D Hall is willing to return the price paid in every case where it does not give relief.

The old fashioned idea of dosing with mineral waters cathartic pills or harsh purgatives will soon be a thing of the past. The best physicians are prescribing Dr Howard's specific because it really gives the desired results and on account of the small and pleasant dose that is needed

Headaches, coated tongue, dizziness, gas on the stomach, specks before the eyes, constipation and all forms of liver and stomach troubles are soon cured by this scientific medicine.

So great is the demand for this specific, that Mr Hall has been able to secure only a limited supply and every one who is troubled with dyspepsia, constipation or liver trouble should call upon him at once, or send 25 cents, and get sixty doses of the best medicine ever made, on this special half price offer with his personal guarantee to refund the money if it does not cure. J-15 21

Above All

When you buy soda crackers you want crispness and flavor—not dampness and dust.

When you buy ordinary crackers in a bag you get all you don't want—not all you do want.

To get what you do want and not what you don't want, buy

Uneeda Biscuit **5¢**

in the In-er-seal Package with red and white seal.

NATIONAL BISCUIT COMPANY

AMUSEMENTS.

Blondell & Tennessy's hilarious comedy riot, the "Katzenjammer Kids," which will appear at the Auditorium tonight, has become so universally known as a mirth provoking farce comedy, that it is always hailed as a welcome visitor to theatre-goers in general. It is a well known fact that most writers of farce comedies, claim a plot to a good many of their undertakings, but to find a thread of plot to the "Katzenjammer Kids" would be like hunting for a needle in a haystack, as the old adage goes. But to see the "Kids" is nothing more or less than a potpourri of nonsense put together for laughing purposes, and in so doing the management has accomplished their purpose most successfully The following comment of a prominent eastern journal has this to say "The Katzenjammer Kids held the boards and their pranks were supplemented by a variety of comedians, singers and dancers which gave the audience a new cause to laugh every second. During the three acts a score of monologue, dancing and singing specialties were introduced and they were all good. Among the list of performers engaged in the caste and their acts were: Specialties by Misses Trixeda and Leland; singing and dancing, Wally Clark; monologue and whistling, 'Home Ain t Nothing Like This,' Ford and Douglas and company, Mudge and Morton, musical act; conversation dance, Trixeda, Leland, Masters Alexander and Clark. Little and Pritzkow, character singers: Miss Mattie Rickets, comedienne; Douglas and Ford, neat and eccentric singers and dancers; Lullaby, Misses Little and Morton"

THE CRISIS

Isabel Irving and her splendid company captivated the big audience that completely filled the Auditorium

MISS ISABEL IRVING.

The gay evening when the dramatization of Winston Churchill's historical novel The Crisis was presented. Miss Irving had been enthusiastically received [illegible] and she did not disappoint her hearers [illegible]

pleased everybody

Today Manager Rosebrough is being complimented for bringing so excellent a company to the Auditorium.

COMING JANUARY 24.

Walter Fessler the author of "The Great White Diamond has disproved the old saying that "there is nothing new under the sun." He has introduced to the stage an entirely new and original creation in the mysterious "Nyctalops." Mr Fessler, in building this unique and interesting person has given to the drama a study in character even stronger than Du Maurier's "Svengali" of "Trilby" fame. The Auditorium is fortunate in securing such an attraction as "The Great White Diamond" Saturday evening. January 24.

NEURALGYLINE FOR THE NERVES

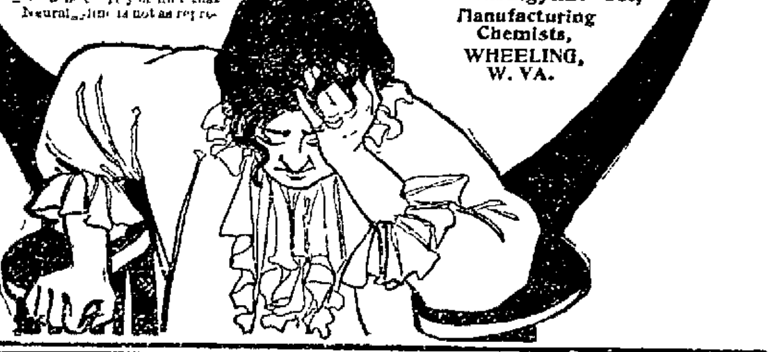

relieves neuralgic and other nervous pains. It relieves them quickly. It is absolutely harmless. By quieting the nerves, it removes the cause of all nerve diseases. When your head feels as if thousands of pins were sticking in it, when every nerve [illegible] those awful neuralgic pains, [illegible] box of Neuralgyline.

Take one pellet. Twenty minutes after you have taken it your pains will have vanished as if by magic. [illegible] Neuralgyline [illegible]

TESTIMONIALS—Every sale of Neuralgyline [illegible] customer, who is telling of its merits [illegible]

M. D., Ormond, Florida.

They have been relieved of their awful suffering [illegible] Every first class druggist in town sells Neuralgyline. Price 25c a box. If you find that Neuralgyline is not as represented your money will be cheerfully refunded.

The Neuralgyline Co., Manufacturing Chemists, WHEELING, W. VA.

PNEUMONIA

Caused Death of John Hertline's Little Daughter in Columbus—Former Newark Residents.

Katherine, the three year old child of Mr. and Mrs. John Hertline died at the parents home in Columbus Tuesday afternoon after a short illness of pneumonia Mr. and Mrs Hertline formerly lived in Newark and they brought the remains here for burial on the 9 o'clock Buckeye Lake car Wednesday morning and the funeral took place at 11 o'clock from the St Francis de Sales church interment being made in Mt Calvary cemetery The parents returned to Columbus immediately after the funeral as two other children are at the point of death

Mrs. Hertline is a sister of Mrs. Al Griggsby, of 296 Summer street.

TRADES COUNCIL MEETS.

There will be a regular meeting of the Trades and Labor Council tonight evening at 7:30 o'clock. This is an interesting meeting and your presence is desired. Inform your brother delegate to attend. 21-2t

Professor Mason of the Smithsonian Institute says that the [illegible] of a satisfactory method of [illegible]

[illegible] on another page.

Don't Delay

Each hour's delay makes Rheumatism just that much harder to cure

Take Our Word For It. No Cure, No Pay!

RHEUMATOL

The sure cure fror Rheumatism Come to us and we will tell you who have been cured by the use of this wonderful preparation. We can show you testimonials galore.

Ernest T. Johnson
DRUGGIST,
Sole Agent

Piano Tuning and Repairing
E. F. APPY.
Leave Orders at H. C. Bostwick's Jewelry Store, of Fred G. Speer's News Stand.

Dr. R A Barrick
DENTIST.
For good and reliable dental work, and low prices, I defy competition. Good work is the cheapest. My work is my reference. Teeth extracted without pain by Vitalized Air. If you have work to be done I will save you money if you give me a chance. I will not be undersold by any one. Call and be convinced that these are facts. Extracting 25 cents.
Office—First stairway south of Doty House

MARDI GRAS
New Orleans and Mobile,
FEBRUARY 18-24th, 1903.
ONE FARE ROUND TRIP
VIA
Queen & Crescent Route.
DOUBLE DAILY SERVICE
Cincinnati, Louisville New Orleans and Mobile.
Tickets on sale February 17-23 [illegible] good returning until [illegible] Ask ticket agents [illegible]

W. A. BECKLER, N. P. A., Chicago Ill.
D. P. BROWN, N. E. P. A., Detroit.
W. W. DUNNAVANT, T. P. A., Warren, O.
CHAS. W. ZELL, D. P. A., Cincinnati.

A Determination Sale

AT

Michell, VanAtta & Co.

Beginning Wedneseay, January 21 and Continuing Sat. Jan. 31

They call it a determination sale because they are determined to carry over no winter goods.

Its a thrifty man's opportunity ty buy a suit, overcoat, etc. at a greatly reduced price. They cannot sell you $18, $20, $25 suits etc. at $10, but will give you a straight honest reduction of 10 per cent. on any article in the house and a GREATER REDUCTION on Suits and Overcoats and in addition to this they will give you Two Trading Stamps for one with every 10c purchase 2 stamps.

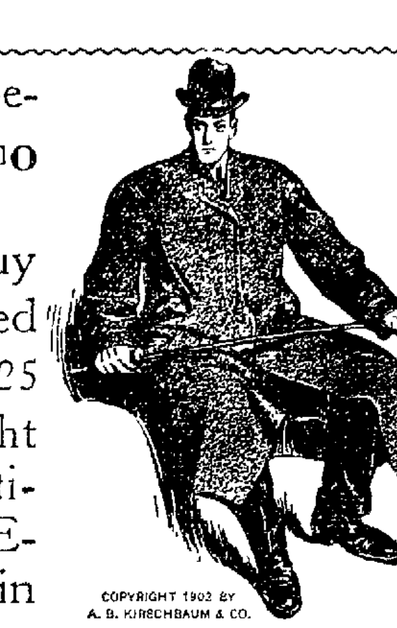

COPYRIGHT 1902 BY A. B. KIRSCHBAUM & CO.

We have all good up-to-the-minute Suits and Overcoats to go at this sale.

Remember the date Wednesday, Jan. 21 to Sat. Jan. 31 inclusive. Every article marked in plain figures and you run no risk. Money back if not as represented. Yours for business,

Mitchell, Van Atta & Co.

East Side Square, Newark, Ohio.

N. B —Two Green Trading Stamps for one during this sale.

Towns Near Newark.

A SURPISE

Was the Wells-Wright Wedding —Croton People are Subscribing Liberally for Gas Stock.

Croton, O., Jan. 21.—Mr. Herbie Wells and Miss Nettie Wright surprised their many friends here last Thursday by their sudden disappearance from town, but later it was learned tha thtey were married at the M. E. parsonage in Newark. On Saturday evening a merry gathering of young people met at the bride's home and gave the newly wedded couple an old fashioned serenade.

Mr. and Mrs. C. M. Ross of Johnstown spent Sunday with Dr. and Mrs. Lyman.

The solicitors for stock in the Croton Gas and Oil company are progressing nicely and soon hope to have enough subscribed to commence operations.

Rev. W. I. Todd is in New Albany this week to assist the pastor of that place in a series of revival meetings.

David L. Perry drove to Delaware Friday and returned Sunday.

Mrs. James Pierson and sister Leona Evans, of Condit, visited at H. L. Wright's Friday.

Miss Brinkerhoff of Carthage, Mo., arrived here Monday to visit her sister, Mrs. Harry Miller.

Mrs. J. B. Taylor of New York, who has been visiting her parents, Mr. and Mrs. Oris Clark, the past month, returned home this week.

Mr. and Mrs. Corwin Thrall of Columbus returned home Saturday, after spending several days with friends and relatives.

George Morrish of Holbrook comes mighty near being a square man. It is said that he measures 4 feet and 10 inches from the top of his head to the point of his big toe and 4 feet 10 inches around his body at what soldiers term the salient point.

THEORIES ABOUT FOOD.

by druggists, called "Stuart's Ca-

We hear much nowadays about health and hygienic living, about vegetarianism and many other fads along the same line.

Restaurants may be found in the larger cities where no meat, pastry or coffee is served and the food crank is in his glory, and arguments and theories galore advanced to prove that meat was never intended for human stomachs, and almost make us believe that our sturdy ancestors who lived four score years in robust health on roast beef, pork and mutton must have been grossly ignorant of the laws of health.

Our forefathers had other things to do than formulate theories about the food they ate, A warm welcome was extended to any kind from bacon to acorns.

A healthy appetite and common sense are excellent guides to follow in matters of diet, and a mixed diet of grains, fruits and meats is undoubtedly the best.

As compared with grains and vegetables, meat furnishes the most nutriment in a highly concentrated form and is digested and is assimilated more quickly than vegetables and grains.

Dr. Julius Remmson on this subject says: "Nervous persons, people run down in health and of low vitality should eat meat and plenty of it. If the digestion is too feeble at first it may be easily corrected by the regular use of Stuart's Dyspepsia Tablets after each meal. Two of these excellent tablets taken after dinner will digest several thousand grains of meat, eggs or other animal food in three hours, and no matter how weak the stomach may be, no trouble will be experienced if a regular practice is made of using Stuart's Dyspepsia Tablets because they supply the pepsin and diastase necessary to perfect digestion, and every form of indigestion will be overcome by their use.

The large class of people who come under the head of nervous dyspeptics should eat plenty of meat and insure its proper digestion by the daily use of a safe, harmless digestive medicine like Stuart's Dyspepsia Tablets composed of the natural digestive principles, pepsin, diastase, fruit acids and salts, which actually perform the work of digestion. Cheap cathartic medicines, masquerading under the name of dyspepsia cures are useless for indigestion as they have absolutely no effect upon the actual digestion of food.

Dyspepsia in all its many forms is simply a failure of the stomach to digest food and the sensible way to solve the riddle and cure the dyspepsia is to make daily use at meal time of a preparation like Stuart's Dyspepsia Tablets, which is endorsed by the medical profession and known to contain active digestive principles.

21-23-28-30

BROWNSVILLE

C. A. Cook Called to Hancock County by the Death of His Sister Mrs. Minerva Hindle.

Brownsville, Jan. 21.—H. D. White of Zanesville spent part of last week here with his mother, Mrs. Uriah Hull, who is quite sick.

Mr. J. W. Thompson and wife of Newark spent a few days last week with J. H. Bell and wife.

C. A. Cook is Hancock county, called there by the death of his sister, Mrs. Minerva Hindle.

Rev. C. W. Shuman commenced protracted meeting at the M. P. church last Sunday night.

FARMERS

INSTITUTE AT BROWNSVILLE, O., FEBRUARY 2 AND 3.

Music by Williamson Sisters Quartette of Columbus—Program for the Two Days Announced.

Brownsville, Jan. 21—The Brownsville Farmers' Institute will be held in the Presbyterian church on Monday and Tuesday, February 2 and 3. Music by the Williamson sisters quartette of Columbus. The program follows:

Monday, February 2.

Morning session, 9:30.

Business Principles as Applied to a Farmer, John Schaefer.

What Does It Cost? R. W. Hamilton

Making and Retaining Fertility, C. H. McCormick.

Afternoon session 1:30.

Does Tile Drainage Pay in Uplands? C. H. McCormick.

Ranch Life in New Mexico, F. L. Rankin.

Paper, Dr. A. P. Bell.

Big Four of Dairying, C. G. Williams

Evening Session.

Mistakes, C. G. Williams.

Seed Time and Harvest, H. W. Norman.

The Child in the Home, Mrs. Faris Brown.

Recitation, Miss Nellie Davey.

What Are You Worth? C. H. McCormick.

Tuesday, February 3.

Morning session 9:30.

Farm Improvement. C. H. McCormick.

How to Raise the Moral Standard of a Community, Mrs. M. V. Shuman.

The Farmer and the Telephone, Jasper Smith.

Things That Are Small, C. G. Williams.

Afternoon session 1:30.

Centralization of Rural School. C. G. Williams.

The Farmers' Wife, Her Place and Pay, Mrs. Lizzie Coe.

Value of Rural Free Delivery to a Farmer, Oren Cooperider.

The Social Obligations of the Farmer. C. H. McCormick,

G. C. Morehead, President.

Miss Mary Hamilton, Secretary.

Dr. Cooperrider, Vice President.

F. B. Iden, Treasurer.

Executive Committee, Mrs. J. Shaffer, Mrs. A. Drumm, Frank Rankin, S. Cooperrider, M. Probasco.

CLAY LICK.

Mr. Harry Platt of Zanesville was a business caller here Friday.

William Kennedy and Frank Bagent are sawing logs for J. W. Cougill.

J. W. Farmer and family visited at Brushy Fork Friday.

Daniel Varner took a fine load of apples to market Friday.

Mr. C. L. Cordray has filled ice house with ice.

Wesley Flowers was here Saturday.

NEW WAY.

Mrs. Bline, near Newark, is spending a few days with her son, S. L. Runnels and family of this place.

Alva Parr lost a valuable Jersey cow, his only cow.

Edward Parr has had a serious turn of lumbago.

Wm. Lemmon of Pataskala, spent Sunday with his relatives Mr. Battee and family of New Way.

L. H Gleason and family spent Sunday with J. E Powers and family.

Mrs. F. M. Powers continues very feeble.

Read Want Ads., page 6.

RHEUMATISM

ACUTE AND CHRONIC, MUSCULAR, MERCURIAL, ARTICULAR AND INFLAMMATORY.

Some people have been suffering from Rheumatism so long that they can scarcely remember the time when they were entirely free from an ache or pain, and have long since forgotten the joys of a painless existence. They are at the mercy of every ill wind, and their misery is aggravated by exposure to cold or sudden changes in the temperature. They become walking barometers and most accurate in weather predictions, the increasing pains in muscles and joints foretelling the approaching storm or the coming of bad weather. It is from these constant sufferers that the great army of rheumatic cripples is recruited. Their bodies are worn out by the incessant pains and the joints become so stiffened and bent that they are at last compelled to give up or hobble about on crutches.

Nobody ever outlived Rheumatism; the disease never loosens its grip or leaves of its own accord, but must be driven out by intelligent and persistent treatment through the blood, for Rheumatism of every variety and form is caused by an over acid condition of the blood, and the deposit in muscles, joints and nerves of corrosive poisons and gritty particles, and it is these irritating substances that produce the inflammation, swelling and pains, which last as long as the blood remains in this sour and acid state.

Bowling Green, Ky.
Gentlemen:—About a year ago I was attacked by acute Rheumatism in my shoulders, arms and legs below the knee. I could not raise my arm to comb my hair. Doctors prescribed for me for over two months without giving me any relief. I saw S. S. S. advertised and decided to try it. Immediately I commenced its use I felt better, and remarked to my mother that I was glad I had at last found some relief. I continued its use and am entirely well. I will always feel deeply interested in the success of S. S. S. since it did me so much good. Yours truly,
MRS. ALICE HORTON.
311 Twelfth Street.

To cure Rheumatism permanently the blood must be purified and invigorated, and no other remedy does this so well or so promptly as S. S. S. It refreshes and restores to the thin acid blood its nourishing and health-sustaining properties. And when strong, rich blood is again circulating through the body the acid poisons and irritating matter are washed out of the muscles and joints, and the pains at once cease and Rheumatism is a thing of the past. S. S. S. is a purely vegetable medicine and does not derange the stomach like the strong mineral remedies, but builds up the general health, increases the appetite and tones up the digestion.

SSS

Through our Medical Department the pain-racked, despondent Rheumatic sufferer will receive helpful advice from Physicians of experience and skill without charge. Write us fully about your case. ***THE SWIFT SPECIFIC CO., ATLANTA, GA.***

Free Kitchen Telephone for 6 Months.

J. P. LAMB,

The N. 4th St. Grocer and Meat Dealer

Will put a Kitchen Telephone in your home for 6 months free of charge and will sell you groceries, fresh and salt meats, cheaper than any other store in the city.

Why, he has no rent to pay and if you will order your groceries and meats over the telephone and save the expense of agents and solicitors he can save you money.

All orders put up under his personal supervision, and delivered promptly to any part of the city. He will give you five cents discount on every dollar's worth of goods you buy of him for cash.

If you want one of these telephones free of charge for six months in any part of the city to be put in as fast as the weather will permit, fill out the order blank below and mail it at once before they are all gone.

Cut this out and mail it to J. P. Lamb, the Grocer and Meat Man:

Sir You may place one of your Kitchen Telephones in my house Free of charge for six months, and in consideration thereof I agree to buy and pay for at least Ten Dollars worth of merchandise per month at market price, quality considered.

Name ....

No.......... Street

J. P. LAMB

242 N 4th St.

ADVOCATE "WANT" ADS

3 LINES, 3 TIMES 25 CENTS.

3 LINES, 3 TIMES 25 CENTS.

MRS. IDA McDONALD,

Supreme Deputy of the Maccabees of the World.

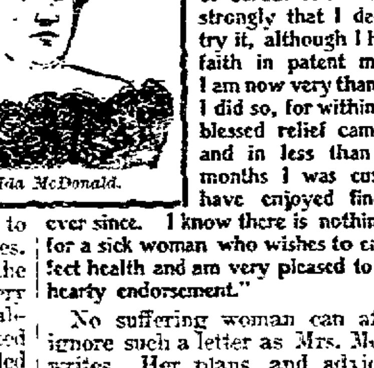

Mrs. Ida McDonald.

MRS. McDONALD, No. 477 Beaubien Street, Detroit, Mich., is a prominent woman who was greatly benefited by the great woman's medicine, Wine of Cardui. Mrs. McDonald is the supreme deputy of the Maccabees of the World, and one of the most widely known women in the United States. Thousands of women gather to hear her lecture everywhere she goes. The great work she has done for the Maccabees is appreciated by every member of the order. She was so absorbed in her work that she neglected to give her health proper care—failed to take warning that the symptoms of approaching kidney trouble gave her, the sallow complexion and torpid liver. But Wine of Cardui cured her the same as it has cured thousands of others and Mrs. McDonald has written this letter in order that other suffering women may secure from Wine of Cardui the same relief she got from it.

"For four years I suffered with torpid liver until my skin looked yellow and dull. I then found my kidneys were affected and had severe pains across my back, and I felt that I must do something to regain my health. A friend advocated your Wine of Cardui treatment so strongly that I decided to try it, although I had little faith in patent medicines. I am now very thankful that I did so, for within ten days blessed relief came to me, and in less than three months I was cured, and have enjoyed fine health ever since. I know there is nothing better for a sick woman who wishes to enjoy perfect health and am very pleased to give my hearty endorsement."

No suffering woman can afford to ignore such a letter as Mrs. McDonald writes. Her plans and advice have proved valuable in building up one of the greatest women's organizations in the United States and she takes time to give advice which she knows will help you.

Do not delay in securing this medicine. There is nothing to gain and everything to lose by delay. The choice is before you. Will or will you not secure relief now by taking Wine of Cardui? All druggists sell $1.00 bottles of Wine of Cardui as well as 25c packages of Thedford's Black-Draught.

WINE of CARDUI

A million suffering women have found relief in Wine of Cardui.

LUMP OF CLAY

Fell Upon Miner in Flint Ridge Coal Bank Badly Injuring Him.—Little Clay Lick.

Little Clay Lick, Jan. 21—A large amount of coal is being mined at the Flint Ridge coal mines and it is taken away as fast as it is taken out of the bank. Quite an accident happened on Monday in the mines. Mike Bagent, one of the miners was considerably hurt. A lump of clay fell striking him on the back, and hurting him otherwise. Dr. Holmes of Brownsville, was called to see him. He thinks he will recover, however, unless he is hurt internally.

A good many from our neighborhood attended protracted meeting at Carmel Sunday night. Brother Dillon and daughter are holding special services there at present with large congregations as is usual at that place.

Harvey Snelling and son and John McCracken have a fine lot of hogs they intend to butcher this week.

Mr. and Mrs. Coe entertained at dinner Mr. and Mrs. Ice Iden, Mr. and Mrs. T. B. Iden and Mrs. Reed Johnston Tuesday of last week.

Mrs. Coe's mother, Mrs. Mary Dasthimer, has returned home, having spent the holidays with the former.

Grandma Richardson spent a few days with David Smith and family last week.

Mr. and Mrs. Enoch Myers and daughters spent Tuesday of this week at Hillside farm.

Mrs Jay Clarke is quite poorly. Her sons, John and James Barrett of Newark visited here last Sunday.

Our second quarterly meeting is on next Saturday and Sunday at Ellis Chapel. We are expecting our Presiding Elder Dr. McElfresh to preach for us. First service Saturday at 10 a. m.

Patterson-Reed.

Elmer Patterson and Minnie May Reed were married in 'Squire Atcherley's court Tuesday afternoon that gentleman performing the ceremony.

Too late to cure a cold after consumption has fastened its deadly grip on the lungs. Take Dr. Wood's Norway Pine Syrup while yet there is time. [illegible]

Minneapolis is the second largest Scandinavian city.

PURITY.

The Concord literary society held its usual meeting Thursday night and quite an interesting program was rendered, after which came the election of new officers. F. J. Freese was elected president. S. P. Elliott vice president, Kittie Hawke was re-elected secretary, Lizzie Elliott assistant secretary, Walter Fresse treasurer, and Sidney Larason was elected sergeant at arms. The question. Resolved that George Washington's name is the greatest in American history, was affirmed by W. C. Freese and S. P. Elliott and denied by J. E. Elliott and F. J. Freese. Charles Cullison, Wm. Jones and Samuel Schooler served as judges and decided the question in favor of the affirmative. The paper was then read by Kittie Hawke, after which the society adjourned to meet in one week.

Miss Georgia Turner spent Sunday afternoon with Miss Nella Elliott.

Messrs. S. B. Larason, Jake and John Mills and Misses Blanche and Lillie Larason attended literary at St. Louisville Friday night.

Miss Delia Hawke is spending a few weeks in Newark, the guest of her cousins, Misses Burdelle and Myrtle Hawke.

Mrs. R. F. Dush and daughter Indus visited the former's parents, Mr. and Mrs. G. W. Marriott from Thursday until Sunday.

Protracted meeting at Eden is progressing nicely.

I. B. Hawke of Newark is visiting friends and relatives here.

Coffee has been cultivated in Venezuela only since 1879, and yet it is now that much talked of country's chief commercial product.

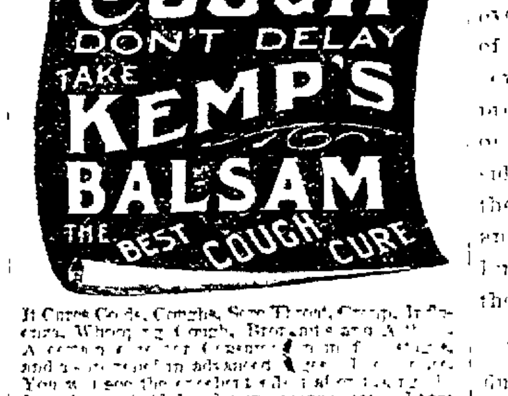

It Cures Colds, Coughs, Sore Throat, Croup, Influenza, Whooping Cough, Bronchitis and Asthma. A certain cure for Consumption in first stages, and a sure relief in advanced stages. Use at once. You will see the excellent effect after taking the first dose. Sold by dealers everywhere. Large bottles 25 cents and 50 cents.

TWO KILLED

And Two Injured—Engine on Pan Handle Train Explodes and Wrecks Passing Freight.

Uhrichsville, O., Jan. 21.—Two men were killed, one fatally injured and one seriously hurt and two trains were wrecked on the Pan Handle seven miles east of Dennison yesterday afternoon as the result of the boiler of a locomotive exploding.

The dead: Daniel O. Donnel, engineer, Dennison, killed instantly; Frank Clements, brakeman, Dennison, died two hours after accident.

The injured: F. C. Petry, fireman, Dennison, badly bruised.

The boiler of the engine on eastbound freight train exploded just as it was passing a freight train going west. The boiler struck the other train and 20 cars were wrecked.

Engineer O. Donnel and Fireman Petry were blown from the engine and Brakeman McCurdy and Clements were found under the wreckage.

Several physicians were sent to the scene of the wreck and the dead and injured were brought to Dennison.

See Wintermute & Co.'s display advertisement on another page. dtf

WELSH HILLS.

Mr. and Mrs Palmer of this community very pleasingly entertained about fifty young people at their home on Saturday evening of last week. Those present from out of the community were the Misses Gertrude and Josie Williams of Granville, and Miss Cora Campbell of St. Louisville. At about 10 o'clock Mr. John D. Price who was master of ceremonies for the evening, announced that supper had been prepared for all present, and for a short time, the merriment of the evening was changed to the partaking of a very sumptuous menu, served in several courses to the delight of all present. Those who had the honor of attending this social event consider it one of the most pleasing of the season. All join in thanking Mr. and Mrs. Palmer and family for the kind and welcome manner in which they were received and entertained.

The comet of 1843 was the only one during the last century visible in daylight.

Eczema

How it reddens the skin, itches, oozes, dries and scales!

Some people call it tetter, milk crust or salt rheum.

The suffering from it is sometimes intense; local applications are resorted to—they mitigate, but cannot cure.

It proceeds from humors inherited or acquired and persists until these have been removed.

Hood's Sarsaparilla

positively removes them, has radically and permanently cured the worst cases, and is without an equal for all cutaneous eruptions.

HOOD'S PILLS are the best cathartic. Price 25 cents.

Notice To Bidders

OFFICE OF CITY CLERK,
Newark, Ohio, December 26, 1902.

Sealed proposals will be received at this office until Tuesday, January 27, 1903, at 12 o'clock M., for the furnishing of all labor and material necessary for the construction of a Tile Sanitary Sewer on North Fourth street from Charles street to Log Pond Run, thence east in an alley, along said Log Pond Run to Elm street, in accordance with the plans, specifications and profiles now on file in the office of the City Clerk.

Bids shall in all respects be made in conformity to the Statutes of Ohio.

The City Council reserves all rights to reject any and all bids.

By order City Council.

12-26 F. T. MAURATH, City Clerk.

A. N. BANTON,

ELECTRICAL CONTRACTOR AND SUPPLIES.

Ceiling and desk fans. No. 49 North Third street, with Sayres the plumber. Both 'phones. Residence, old phone.

E. M. P. BRISTER

ATTORNEY AT LAW—NEWARK.

Office in room formerly occupied by Joel M. Dennis, northwest corner West Main and Third streets.

Will practice in all the courts. Special attention given to the settlement of estates.

DR. A. W. BEARD,

DENTIST.

Office Hours—8 to 11:30, 12:30 to 5.

Up-to-date methods in detistry. Filling, Crowning and Bridge Work and Plates of all kinds. All work guaranteed. Extracting a specialty, and as near painless as possible. Gas and vitalized air used when desired.

Office—First stairway north of Carroll's dry goods store, North Third street.

272 Granville street. Old 'phone 201.

WALDO TAYLOR,

Attorney and Counsellor-at-Law.

Newark, Ohio.

Will practice in County, State and Federal Courts, and give prompt attention to all business entrusted to his care. Special attention given to business of Executors, Administrators, Guardians and Assignments and Partitions of Real Estate. Office over Real Estate office, North Side Public Square.

Dr. Edwin Nichols.

Diseases of Rectum

3 E. Church St., Newark, O.

DR. A. V. DAVIS,

DENTIST

16 ½ North Side Square, Dr. Chews old office.

Teeth Extracted Without Pain.

Old Phone Union 131.
Residence Old Phone Cherry 594

NOTICE.

Notice is hereby given that a petition has been presented to the Council at the City of Newark, Ohio, praying for the vacation of an alley in Woodside Addition running east from Woods avenue to Log Pond Run between lots 330 and 189 (of Moore's Addition), and is now pending before said Council, and will come up for final action after six weeks from this date.

Dated January 19, 1903.

F. T. MAURATH,
1-21-dW-6t City Clerk.

ORIENT CRUISE

$4.00 and Up

by special chartered North German Lloyd express S. S. Kaiserin, 9,500 tons, February 7, 65 days; shore trips, hotels, guides, drives included, visiting Madeira, Granada, the Alhambra, Algiers, Malta, Athens, Constantinople, Smyrna, 19 days in Palestine and Egypt, Naples, Rome, Nice, etc. Absolutely no overcrowding; only the main dining room to be used.

Norway-Russia Cruise, July 2, $275 up.

FRANK C. CLARK, 111 Broadway, New York.

1-20-d2t

St. Pauls Church.

At the midweek prayer service this evening, Pastor Schindel will deliver a lecture on Moses, "The skin of his face shone," a character study. The regular sesion of the Bible school teachers will be held immediately after prayer service. Service begins at 7:15.

Engineer W. F. Long went out on his first trip this morning.

Spouts Sulphur Water.

Upper Sandusky, O., Jan. 21.—An immense vein of sulpher water was struck on the farm of Mrs. Henry Herring by workingmen drilling for oil at a depth of 187 feet. It spouts ten feet in the air from an eight-inch hole.

Not less than four hours' instruction in English is to be given weekly in the Swedish national elementary school.

See Wintermute & Co.'s display advertisement on another page. dtf

FORRY LOTS

SUBSCRIBERS RECEIVE NOTICE FROM TRUSTEE.

First Payment Due on or Before Jan. 31.—Discount of 5 Per Cent is Allowed for Cash.

Subscribers of lots in the William W. Wehrle addition have just received notice from S. F. Van Voorhis, trustee, reading as follows:

Dear Sir—You are hereby notified that the sale of lots in the Wehrle addition, undertaken by the Board of Trade in the City of Newark, for the purpose of securing the proposed additional plants of the Wehrle Company and the James E. Thomas Company, respectively, has been completed and that, in accordance with the contract signed by you and myself, the first pament of twenty (20) per cent will be due within ten days from date hereof, viz.: on or before January 31, 1903. You are further reminded that should you pay cash in full a discount of 5 per cent is allowed. If you desire time, by your contract 20 per cent of the lot price is due as above stated, and 10 per cent thereof the first day of each month thereafter; each of said deferred payments being evidenced by your promissory note, payable to my order when due, and drawing interest after maturity. All payments to be made at the Licking County Bank Company, No. 6 North Side of Square, Newark, Ohio.

Yours Truly,
S. F. VAN VOORHIS, Trustee.

The bank will be open in the evenings of Tuesday, January 27, and Saturday, January 31, from 7 to 9 o'clock

Try WHITE SWAN flour. Made at R. C. Bigbe's new up-to-date Sifter System mill. New phone 2 on 446. 10-15dtf

LICKING TOWNSHIP.

Porter Walters and wife spent Sunday with Alfred Wilson and family.

Prof. W. L. Atwell has been suffering with a carbuncle on the back of his neck.

James Courson has returned home from the Licking County Infirmary, where he has been butchering.

W. M. Sheppard will have a saw mill set on his farm soon.

James Gutridge was in Newark last Saturday.

Rev. J. H. Rodgers has been holding a series of meetings in the M. E. church at Jacksontown.

Mrs. Margaret Fulk, who has been on the sick list, is convalescing.

Jesse Harter and wife of Illinois, are visiting friends and relatives here.

William Catlin is spending a few days on Hog Run.

Mrs. Richard Walters has returned after spending several days with her daughter, Mrs. A. H. Marple of Newark.

Messrs. Prof. W. L. Atwell, William Osburn, Charles Irwin and G. F. Richardson attended Williams Lodge, I. O. O. F. in Hebron Saturday.

Erie Fulk has been assisting Ash Mills in bridge building.

Ernest Harter and Richard Courson have put up a choice lot of ice.

Isaac Bounds was in Newark Saturday.

See Wintermute & Co.'s display advertisement on another page. dtf

Auctions are a great fad just now with the society people at Washington. A sale of antiques or of the furnishings of the home of some well known person is certain to bring a great crowd of the influential people of the capital to the salesrooms.

NERVOUS EXHAUSTION

An Every Day History —High Strung —Nervous —Constant Headaches— No Rest at Night— Heart Weak— Appetite Poor —Loss of Weight.— Strength All Gone—Read the Following.

Mr. J. W. Halliday, of No. 479 North Fourth st, Newark Ohio, says: "I was troubled with general nervousness and my heart gave me considerable trouble, weak and irregular in action. I was recommended to try Dr. A. W. Chase's Nerve Pills sold at Bricker's City Drug Store and they gave me the best of results. I can recommend them to anyone."

Dr. A. W. Chase's Nerve Pills are sold at 50 cents a box at dealers or Dr. A. W. Chase Medicine Co., Buffalo, N. Y. See that portrait and signature of A. W. Chase, M. D., are on every package. 2464

RAILROAD AFFAIRS OF THE DAY.

B. & O. DETECTIVE UNDER WHEELS

MURDEROUSLY ASSAULTED BY A NEGRO

Whom He Had Arrested for Train Riding—Clothing Cut to Shreds and the Negro Escaped.

B. & O. Detective Frank Roberts, whose home is in Washington C. H., but who is now located at Newark was murderously asasulted at the B. & O. depot about four o'clock Wednesday morning, with a knife in the hands of a desperate negro, whom the officers had taken off B. & O. 105, which the negro had ridden to Newark.

Roberts started to jail with his prisoner and had only proceeded a short distance, when the latter without warning, pulled out a large keen knife and made several desperate lunges at the detective. His attempts to cut the officer to death nearly succeeded, his overcoat and other clothing being cut to the skin in several places, but the knife did not penetrate the flesh.

In protecting himself from the attack, Roberts released his hold on the negro, who took to his heels and escaped in the darkness, which at this time was almost complete.

FRED SMALLWOOD LOSES LEFT FOOT.

Jumped Out of Cars to Ride to Yards But Slipped and Fell—Foot Amputated.

Fred Smallwood, a B. & O. fireman living on Dewey avenue, in East Newark, met with a serious accident about 12:30 Wednesday morning, at the east end of the B. & O. depot platform.

Mr. Smallwood had been called to go out on train 105 to Cincinnati, which leaves Newark about 2:30, and was at the depot before going down into the yards to get his engine ready.

A switch engine was taking a cut of cars down to the yards and Smallwood attempted to get on one of the cars to ride down to the round house. In doing this he slipped and fell under the wheels, which ran over his left leg, at the ankle mashing it to a pulp.

The injured man was placed in Bowers & Bradley's ambulance and taken to the city hospital, where the leg was amputated by Drs. Barnes, Foster, Legge, Stone and Knauss.

Mr. Smallwood rallied from the operation in good shape, and is getting along in the best possible manner.

He is an unmarried man and very popular with his fellow employes who sincerely regret his unfortunate accident.

MAIL CAR

On B. & O. Number 8 Jumped Track at Claypool's Delaying the Train Several Hours.

A mail car on B. & O. No. 8, which left Newark about 10 o'clock Tuesday night, over two hours late, jumped the track at Claypool's on the C. O. division while the train was going at a high rate of speed.

The wreck crew went to the scene and it was 2:30 o'clock before the train could proceed.

The cause of the accident was a loose wheel on the mail car.

B. & O. Changes.

Rumor has it that the following changes will be made on the B. & O. Southwestern; Charles W. Tomlinson general agent at Cincinnati, to be division freight agent at same place. R. S. McCeigh, traveling freight agent, to be division freight agent at Vincennes, Ind.; N. G. Spangler, traveling freight agent to be division freight agent at Chillicothe, and Harry Hinkler, contracting agent at Cincinnati, to be commercial agent under Mr. Tomlinson.

COMPANY G

Officers Gave Members and a Few Friends an Oyster Supper at the Armory Tuesday Night.

The officers of Company G, tendered the members of the company and a few friends an oyster supper at the armory Tuesday night. The company reported in fatigue uniform, and were inspected by Major Blizzard, after which they were drilled by Lieutenants Heisey and Henry, after which a splendid oyster supper was enjoyed by members of the company. Among the guests were Captain and Chaplain J. C. Schindel of the Fourth, Captain and Assistant Surgeon W. H. Knauss with four members of the hospital corps, and ex-Sergeant Chas. Walton, and ex-company clerk, Cliff Rosebraugh, former member of Co. G, Seventh Ohio.

Major Blizzard was made toastmaster, and after the elegant repast of oysters in several styles, prepared by that king of military caterers, Quarter-master Sergeant George Deedim, pipes were passed and while enjoying a hearty smoke very encouraging remarks were made by Major Blizzard, Chaplain Schindel, Surgeon Knauss, Lieutenant Heisey and others, after which the men with uncovered heads, sang "America", and were dismissed.

It is the intention of the officers to keep up these little social affairs at intervals during the winter for the betterment of Company G.

Never Disappointed.

Subloss—The uncertainties of life are want worry a man to death.

Cynicus—Not if you always expect the worst.—Philadelphia Record.

WAGE CONFERENCE BEGINS.

Cincinnati, Jan. 21.—An agreement has been reached by the Cincinnati, Hamilton and Dayton railway and representatives of the federated employes as to a basis upon which negotiations are to be conducted looking toward the making of a new wage schedule. Today committees representing the engineers and firemen met with General Manager Waldor and General Superintendent Turner and the work of arranging the schedule for the engineers and firemen commenced. Sessions will be held daily until the work is completed. It will probably take a week or more to finish the work. The claims of the conductors and trainmen will next be taken up jointly and then the telegraphers. The men will not get the advance asked for but a compromise will likely be reached.

Freight Handlers' Union.

Chicago, Jan. 21—Freight handlers and warehouse men throughout the U. S., Canada, and Mexico are to be organized into one union, the International Freight Handlers and Warehousemen's association of America in a convention that will be held in St. Louis within a week or ten days. Delegates are expected to attend from New York, Boston, New Orleans, Baltimore and other large cities on the seaboard as well as from cities bordering on the inland lakes and railroad center. A charter has been awarded by the Federation of Labor upon the application of L. J. Curran, president of the local freight handlers' association and others. There are said to be thirty or forty thousand men that will be amalgamated in the new order which contemplates the unification of various locals now in existence.

Local Railway Notes.

B. & O. train N[illegible] was sidewiped at Rock Island Junction, on the Chicago division, last night by an Erie train. None of the passengers were injured.

Brakeman E. M. Glasby of the C. O. division has been given a short leave of absence.

Engineers Joseph Robe and Billy Puckett of the grievance committee, left for Baltimore last night on important business.

B. & O. train N[illegible] was over an hour late this morning.

Conductor L. A. S[illegible]ffer of the L. E. division has been [illegible]ed up for service after having [illegible] off duty for a few days.

Brakeman Ankr[illegible] the C. O. division has been given [illegible]ave of absence for a few days.

Engineer W. T. B[illegible]omb who had the misfortune to s[illegible] one of his ankles very severely [illegible] days ago, is reported as rapidly [illegible]covering and will soon be able to [illegible]rk.

Brakeman E. C. [illegible]ed has been marked up for serv[illegible] on the C. O. division, after having [illegible]n off duty for a few days.

Engine J. O. Mitchell who has been visiting in the Indian Territory and the Southwest for some time, has returned home, and has been marked up for service.

Brakeman Bidwell has been marked up for duty on the C. O. division after having been off for a short time.

Brakeman D. Chafflin of the L. E. division who has been off on short leave of absence has returned to work.

Engineer J. J. Weaver has given up his engine on account of sickness.

Brakeman Willey has been marked up for duty on the L. E. division after having been off duty for a few days.

Engineer Henry McGreevey has been given leave of absence for one round trip in order to rest up.

Brakeman T. L. Briggle of the L. E. division is off duty for a short rest.

Fireman S. D. Williams is off duty with a bad cold.

Detroit engine No. 72 is being used on the Ohio division of the B. & O. in the freight service.

Brakeman H. L. Zehner of the L. E. division is off duty for a short time.

Fireman Ned R. Fulton, who has been confined to his home with sickness for some time, has recovered and returned to work.

Engineer William Haver is on the sick list.

Conductor A. M. Shrigley has been marked up for service on the L. E. division after having been off for a few trips.

Fireman H. M. Ervin who has been off for a few days on account of sickness has recovered and returned to work.

Passenger Engineer Jack Ayres who has been confined to his home on East Main street for some time with sickness, is reported as being much better at this writing.

Conductor S. D. McCann of the L. E. division has been given leave of absence for a few trips.

Fireman H. H. Rhinebolt, after having been off on account of sickness for some time has recovered and returned to work.

Fireman Wm. E. Dunn is confined to his home with sickness.

Conductor J. C. O'Dowd has been marked up for service on the L. E. division after having been off for a few days.

Fireman George L. Johnson, who was recently taken ill in the office of Dr. Legge, is able to be out again although he is still quite sick.

Fireman Nick Jefferson is off duty on account of sickness.

Brakeman Earl Kinney has been relieved from duty.

Engineer John C. Ayers is off duty with a bad cold.

Fireman Owen Howard who was injured in the wreck at Remington, near Cincinnati on Saturday night is reported as resting quite comfortably at his home, 23 Baker street, and the indications are that he will make a rapid recovery.

Brakeman O. Todd of the C. O. division, has been given leave of absence for a short time.

Fireman H. M. Evans has gone to the Protestant Hospital in Columbus, to have an operation performed.

Engineer Stephen Davis is on the sick list.

Brakeman J. H. Brown has been marked up for service, after having been off for a short time.

Engineer G. W. Ball had the misfortune to fall from his engine, sustaining a badly bruised thigh.

Brakeman F. Goodin after having been off duty for a few days, has been marked up for service on the C. O. division.

William Teasel an employe of the shops, is off duty on account of a bad cold.

Yard Brakeman W. Smith had the misfortune to fall down a flight of steps, injuring one of his hands, and is off duty in consequence.

Fireman Mark Rohrer is off duty on account of a bad cold.

John Lundy, an employe of the shop, is off duty on account of sickness.

Yard Brakeman Poland is off duty on account of the illness of his wife.

Fireman Guy Johnson is off duty suffering with a severe attack of lumbago.

Engineer J. C. Cline is still unable for work.

Fireman W. C. Briggs is suffering with an attack of rheumatism in his side.

B. C. Welsh an employe of the shops is off duty with catarrhal fever.

TEXAS INAUGURAL BALL.

Austin, Tex., Jan. 21—At the inaugural ball last night, members of the legislature and others who object to wearing dress suits were permitted to dance, the rule of the ball on this point having been abrogated.

Mrs. Anderson, a prominent society woman of Jacksonville, Fla., daughter of Recorder of Deeds, West, who witnessed her signature to the following letter, praises **Lydia E. Pinkham's Vegetable Compound.**

"DEAR MRS. PINKHAM:—There are but few wives and mothers who have not at times endured agonies and such pain as only women know. I wish such women knew the value of **Lydia E. Pinkham's Vegetable Compound.** It is a remarkable medicine, different in action from any I ever knew and thoroughly reliable.

"I have seen cases where women doctored for years without permanent benefit, who were cured in less than three months after taking your Vegetable Compound, while others who were chronic and incurable came out cured, happy, and in perfect health after a thorough treatment with this medicine. I have never used it myself without gaining great benefit. A few doses restores my strength and appetite, and tones up the entire system. Your medicine has been tried and found true, hence I fully endorse it."—MRS. R. A. ANDERSON, 225 Washington St., Jacksonville, Fla.

Mrs. Reed, 2425 E. Cumberland St., Philadelphia, Pa., says:

"DEAR MRS. PINKHAM:—I feel it my duty to write and tell you the good I have received from **Lydia E. Pinkham's Vegetable Compound.**

"I have been a great sufferer with female trouble, trying different doctors and medicines with no benefit. Two years ago I went under an operation, and it left me in a very weak condition. I had stomach trouble, backache, headache, palpitation of the heart, and was very nervous; in fact, I ached all over. I find yours is the only medicine that reaches such troubles, and would cheerfully recommend **Lydia E. Pinkham's Vegetable Compound** to all suffering women."

When women are troubled with irregular or painful menstruation, weakness, leucorrhœa, displacement or ulceration of the womb, that bearing-down feeling, inflammation of the ovaries, backache, flatulence, general debility, indigestion, and nervous prostration, they should remember there is one tried and true remedy. **Lydia E. Pinkham's Vegetable Compound** at once removes such troubles.

The experience and testimony of some of the most noted women of America go to prove, beyond a question, that Lydia E. Pinkham's Vegetable Compound will correct all such trouble at once by removing the cause and restoring the organs to a healthy and normal condition. If in doubt, write Mrs. Pinkham at Lynn, Mass, as thousands do.

No other medicine in the world has received such widespread and unqualified endorsement. No other medicine has such a record of cures of female troubles. Refuse to buy any substitute.

$5000 FORFEIT if we cannot forthwith produce the original letters and signatures of above testimonials, which will prove their absolute genuineness.
Lydia E. Pinkham Medicine Co., Lynn, Mass.

Excursion Notices.

Through Pullman Tourist Car Service to California via the Missouri Pacific Railway and the Iron Mountain Route.

Via the Missouri Pacific Railway—From St. Louis and Kansas City to Colorado, Utah and the Pacific Coast, and from St. Louis to Texas, New Mexico, Arizona, and Southern California. Trains leave St. Louis Tuesdays at 9.00 a. m.; Kansas City, Tuesdays at 6.30 p. m., Wednesdays at 6.30 p. m. and Fridays at 6.30 p. m. Passengers for the Kansas City Tourist Cars leave St. Louis at 9.00 a. m. the same days.

Via Iron Mountain Route.—Trains leave St. Louis every Wednesday at 8.25 p. m.

Tourist Car Rates—From St. Louis to San Francisco, via either route $6.00; St. Louis to Los Angeles, $6.00; Kansas City to San Francisco, $5.00; Kansas City to Los Angeles, $5.00. Write agents for further information. H. C. Townsend, General Passenger and Ticket Agent, St. Louis. eod

Cheap rates to the West and Southwest.—If you contemplate going to Missouri, Kansas, Colorado, Arkansas, Texas, Louisiana, Indiana or Oklahoma Territories or New Mexico, it would be to your interest to communicate with Mr. A. A. Gallagher, D. P. A., Missouri Pacific railway, 419 Walnut street, Cincinnati, O., as that company has authorized exceedingly low one-way rates to designated country; tickets to be on sale first and third Tuesday in January, February, March and April, 1903. Maps and printed information free. eod-tf

Tour of all Mexico via the Iron Mountain Route.—Under special escort. Pullman train, with wide vestibuled cars, Drawing Rooms, Compartments, Parlor, Library, Music Room, the Largest Dining Car in the World, and the famous Open Top Car Chili-Lili. The only Observation Car that really and truly Observes. Leisurely itinerary, with Long Stops, including three circle tours in the tropics and the Refined Cities in the South of Mexico. All distasteful personally conducted features eliminated. Exclusiveness and independent movement assured. Tickets include all expenses everywhere. Starting time Tuesday, January 27th, 1903. Auspices of the American Tourist Association. For rates itinerary and further particulars address A. A. Gallagher, D. P. A., 419 Walnut street, Cincinnati, Ohio. eod-tf

REFORM.

Mr. and Mrs. W. P. Fairall spent several days in Newark visiting with friends.

Mr. and Mrs. Lloyd Blizzard of Newark, spent Sunday with Mr. and Mrs. J. B. Anderson.

Mr. and Mrs. J. B. Patton were the guests of the former's mother of West Carlisle, Saturday and Sunday.

A sleighing party of Hanover and Reform people called at the home of Mrs. Lucinda Gault on Thursday evening.

Mr. and Mrs. Jasper Nethers and Miss Angie Nethers, Mr. Edward Nethers and George Rector spent Sunday evening with J. O. Cooksey.

Messrs. A. T. and J. W. Willey passed through town on Sunday.

In a recent contest for suggesting the best way to make $5 grow the prize was awarded to a ma who advised that the amount be invested in eggs for hatching. He cited among other things, the case of a boy who exchanged a penny for an egg, and this grew, successively, into a hen, six chickens, a pig, a calf and a pony, with bridle and saddle.

One Kind.

"Papa, what are the 'dogs of war?'" "Hot dogs, Johnny."—Chicago Tribune.

Aluminum is superior to any stone or glass ware for cutlery.

A household necessity. Dr. Thomas' Eclectric Oil. Heals burns, cuts, wounds of any kind, relieves sore throat, croup, catarrh, asthma, never fails. mwf

Two Stamps With Every 10c Purchase.

We will give two Green Trading Stamps for every 10c in trading during all this week

New York Racket Store

No. 20 West Main St.

SOME COUGH TRUTH.

If you get the wrong cough remedy and it fails, you lose time, render the cough harder to cure, and are out your money.

There are a good many wrong cough remedies, but it is easy to avoid them. Come here and get Smith's Universal Cough Cure and you will be sure of an effective, scientific preparation, one that is endorsed by hundreds of people in this locality, and one that costs you nothing if it ever fails.

Price 25 and 50 cents,

R. W. SMITH,

S. E. Corner Square—opposite Postoffice. Both Phones.

Chamois Vests and Chest Protectors.

Why don't you go to California this winter?

It isn't far away—less than three days from Chicago if you take the

Golden State Limited

via the El Paso-Rock Island route.

Newest, finest, and most luxuriously equipped train across the continent.

Everything to make you comfortable—electric lights; electric fans; compartment and standard sleepers; dining, observation and library cars.

Rock Island System

Lowest altitudes, easiest grades, and most southerly course across the continent.
Tickets, berths and full information at this office.

Phil A. Auer, D P A, 415 Park Bldg, Pittsburg, Pa

ABOUT PEOPLE.

Items Picked Up Here and There Telling of Your Acquaintances Coming and Going.

Mrs. J W. Gardner of Granville, spent Monday in Newark.

Wm. Taylor is confined to his home with an attack of rheumatism.

Mrs. H. G. Brown who has been quite sick for the past few days, is able to be around again.

Harry Foster of Zanesville, was in the city for a short time on Tuesday, calling on old friends.

Prof. W. H. Boughton and Prof. J. L. Gilpatrick of Denison University, Granville, are in Columbus, attending a meeting of civil engineers.

Word was been received here that George Trost and son, George Trost, Jr., are suffering with typhoid fever at their home in Columbus.

After a short visit with friends in the city Stephen Mayer a former well known Newark boy, now of Columbus, has returned home.

Mrs. Richard Shide went to Columbus today to spend a few days with her daughter, Mrs. William Davis.

Miss Mary Webb, who is ill with typhoid fever, is still about the same, no change beng apparent in her condition.

Mrs. H. F. Denman and little daughter, Miss Lillian, who have bene visiting friends and relatives in the city for the past week, left for their home in Cincinnati this morning.

BORN—To Mr. and Mrs. Hambleton Stewart, at their home on Morris street, a daughter.

HOG SALE—A party consisting of Mr. Charles Keller, County Commissioner J. M. Lambert and Frank Osborn, left on the afternoon B. & O. train for Washington C H. They will attend John Salmon's great sale of Poland China hogs at that place tomorrow.

For Over Sixty Years

Mrs. Winslow's Soothing Syrup has been used for over [illegible] years by millions of mothers for their children while teething with perfect success. It soothes the child, softens the gums, allays all pain, cures wind colic, and is the best remedy for diarrhœa. It will relieve the poor little sufferer immediately. Sold by all druggists in every part of the world. Twenty-five cents a bottle. Be sure and ask for "Mrs. Winslow's Soothing Syrup," and take no other kind.

2-18-M-W-F-swlt

NEWS IN BRIEF.

Goodhair soap cures Eczema.

Sprague, Optician, 16, W. Church st.

Smith & Nixon Pianos at Rawlings.

Give WHITE SWAN flour a trial.

New phone 2 on 446. 10-15-dtf

ASK your grocer for Taylor's Horse Radish Cream. 1-8-26t*

TONIGHT—The Katzenjammer Kids will hold the boards at the Auditorium tonight.

AID SOCIETY—The Ladies Aid Society of the Second M. E. church will meet as usual tomorrow afternoon at Mrs. Gore's residence, 76 Cedar street.

WANTED—J. W. McMullen, better known as "Peanut John" wants a partner with small capital to invest in summer show, three night repertoire under canvas. Must be sober and a hustler. No. 95 North street, Newark, Ohio. 1-19-3t

SURPRISE PARTY—A very enjoyable surprise was held last Friday evening at the home of Mr. and Mrs. Trace on Franklin street, it being the occasion of his 72nd birthday anniversary. There were 30 guests present, and he was the recipient of several nice present. Supper was served and all had a splendid time.

OPERATION—Mrs. Wm. Place was taken suddenly ill at her home on Clinton street, and was removed to the City Hospital on Tuesday night. This morning it was deemed necessary to have an operation performed, which was done by Drs. Mitchell and McClure.

HURT BY FALL—Miss Clara Lisey, daughter of Mr. Fred Lisey, the wholesale commisison merchant, met with a very painful and serious accident on Tuesday evening. She was walking along the street, and when at the corner of Fourth and West Main streets, she slipped and fell on the icy pavement. She was unable to arise, but bystanders who witnessed the accident assisted her to her feet and a cab was called and she was taken to her home in the East End, where her injuries were attended to by Dr. Miller. It is thought that her spine was injured.

See Wintermute & Co's display advertisement on another page. d tf

Augustus C. Walton and Josephine M. Jones.

CORONER'S INQUEST

On the Deaths of Zach Hunt and Murderer Artz

Burial of the Man Who Gave His Life to Save Others --Distorted Accounts of the Outville Tragedy.

Outville, O., Jan. 21.—The excitement incident to the terrible tragedy of Monday afternoon when Zach T Hunt, one of Harrison township's substantial citizens, was shot and killed by Elmer Artz, who then killed himself, has abated and the community has resumed the "even tenor of its way."

Z. T. Hunt, who gave his life to save the Stothart women from injury or death at hands of Elmer Artz.

Mr. Joseph Stothart came home Briggsdale, as soon as he could after getting word of the tragedy, and the terrible part played in its enactment by his mother and sisters, as victims.

Miss Mary Stothart is still confined to her bed, suffering with some painful bruises sustained in her struggles with Artz, besides suffering from nervousness resulting from her awful experience.

Mrs. Margaret Stothart is rapidly recovering from her injuries, which were not at all serious, and is up and around.

Miss Naomi is about as usual, not having received any physical hurts.

The funeral of Zach T. Hunt will take place Thursday morning at 10 o'clock, from the Methodist church at Pataskala. Interment will be made at Pataskala. It was first intended to have the funeral today.

It was also intended that the funeral should be held from the York street church, but this plan was abandoned on account of the smallpox quarantine.

It is altogether probable that the body of Artz, the murderer and suicide, will find a resting place in a pickling vat in one of the Columbus medical colleges. The body is still at William Larimore's undertaking establishment at Outville, and representatives of those institutions have been carrying on negotations for the purchase of the body. The murderer's father is unable to pay the expenses of the funeral and also shows a dispostion to let the body go to a medical college, and his consent to this arrangement will undoubtedly be secured.

Coroner Legge came from Newark today to hold the two inquests.

The people of Kirkersville, Pataskala and vicinity have read with great interest the Advocate's full and accurate account of the ghastly tragedy which was in marked contrast to some other published accounts. One Columbus paper and a Zanesville newspaper printed accounts of the tragedy that are far from the truth, while other papers have published many inaccuracies. The Advocate had a staff man on the ground within a few hours after the shooting occurred and the Advocate man got the story direct from the lips of the eye witnesses and participants in the affair.

One paper's account says, for example, that "Artz in his fiendish madness fell upon his victim. Not a snitch of clothing was left on her. Lying on the frozen snow in after nakedness, his victim was beaten and abused beyond description. He tore her body with his teeth like a beast, while she struggled and screamed in her efforts to protect herself and save her honor. He finally grasped her by her feet and dragged her all over the yard. She was absolutely naked and the snow and ice cut and bruised her in a terrible manner. This sort of treatment was continued till both Artz and his victim were exhausted."

The writer drew upon his imagination in penning that paragraph as no hesuntedicn eitssn rp emfwyp py such incident was a part of the grewsome tragedy. The Advocate's account was the correct report of the deplorable affair.

NO STEPS TAKEN

Loking to Bayer's Arrest, but Merchant Subscribes $100 For That Purpose--Condition of Circleville Banks.

Circleville, O., Jan. 21—The excitement over G C. Bayer's heavy defalcation has somewhat abated, but there is still considerable interest manifested in the outcome of the committee's investigation. Numerous rumors are current. The most important of the day's crop is that a couple of the directors drew out their deposit at the last meeting of the New Citizens in 1902. This is strenuously denied by the officers of the association. They say the money claimed to have been taken out by the directors was used to pay a note in the bank. However this may be, a depositor claims he tried to get his money and was put off with the plea that "he would have to take his turn."

A meeting of the stockholders of the New Citizen was held yesterday, and it was decided to put the affairs of the institution in liquidation to save the expense of suits. Wit hthis end in view S. L. Grimsby, James Reichelderfer and E. E. Bock were made Trustees. The capital stock of this institution is $12,500 of which G C Bayer owned 65 shares and his wife, Mathia 15, thus giving him practical control of its affairs. According to the examination of the committee its liabilities are $140,000 and assets $80,000. It will not pay more than 50 per cent, and depositors will be lucky if they get that much.

The stockholders of the Circleville Peters, will be assessed their full liability. With this help the directors claim they will be able to continue business. They maintain that Bayer's defalcation will not exceed $9,000.

The directors of the Germania bank say the examination so far shows that Bayer's defalcations there will not be as large as expected and that there is a flattering prospect for the association to pull through.

The reports charge that Bayer began to take funds from the Citizens' bank in 1898, from the Germania in 1892, and the Circleville in 1900. A story is given considerable credence that he has made investments near Tampica, Mexico. He visited there about a year ago and was very enthusiastic about the country and the Mexicans upon the return.

Every day brings its quota of sorrowful stories of the earnings of years wiped out through his alleged operators. No effort has been made to arrest Bayer by the authorities, but a prominent merchant took the initiative today by subscribing $100 to any fund that would be used to bring him to justice.

THE COURTS

CASE OF CRAWFORD VS. MORAN IS ON TRIAL.

Paternity Suit in 'Squire Atcherley's Court Settled by Wedding—Real Estate Transers.

In the Common Pleas court the case of Norton Crawford vs. F. A. Moran, which was commenced Tuesday to the Court and jury, is still on trial. Crawford brings suit against Moran to recover the purchase price, $5 50, of a quarter of beef. The defense is that the beef was not fit for human consumption; that it was diseased. Mr. Moran in his answer sets out and claims damages in the sum of $300 on account of having this meat sold to him, which Moran claims caused him to become sick from eating thereof. Leamon, Smythe & Smythe; Hunter.

Will Probated.

The will of Rounda Patterson has been admitted to probate, and Louis L Edman has been appointed executor.

Marriage Settled It.

Miss May Meall of West Virginia, by her attorneys Tanneyhill & Collier, brought a paternity action in 'Squire Atcherly's court in which Elmer Patterson was the defendant. The defendant was brought in and concluded matrimony was his only way out of the trouble. The couple were married before the 'Squire and went their way.

Court Notes.

J. E. and George W. Horton have been appointed administrators of the estate of Robert D. Horton, deceased, of Newark. Bond $1500.

Lewis L. Edman has been appointed executor of the estate of Ruinda Patterson, deceased. Bond $300.

Real Estate Transfers.

Catherine C. Wolverton to Linnie S. Morrison and George B. Morrison, lot 2168 in James L. Birkey's addition to Newark, $200.

Edgar A. Shauck and wife to Benj. B. Hughes, real estate in Newark, $300.

Sylvester W. Williams and wife to Horace S. Rolison, two acres of land in Jersey township, $1.

Rosana L. Miller to Elisha J. Case, real estate in Fallsbury township, $1 and other considerations.

Charles W. Eddelblute to Van M. Warner, real estate in McKean township, about 14 acres, $600.

Stewart Selbert guardian of James Emil Selbert to Henry Longstreth, real estate in Lima township, $200.

Kate A. Tharp and others to Henry C. and Sarah Longstreth, real estate in Lima township, $400.

Mary E. Warman and Robert Warman to Levi S Loughman, real estate in Madison township, $1.

John M. Kellin to Mary J. Kellin lot 55 in Columbia Center, $100.

J. D Rusler and wife and J. M. Wright and wife to Godfrey Miller, real estate in Johnstown, $450.

George Chopson to A. J. Wilson, real estate in Washington township, $1 200.

Cora B. Clark to Abel J Wilson, real estate in Utica, $350.

India C Houser and W. C Houser to A J. Wilson, about 33 acres in Burlington township, $1,700.

Marriage Licenses.

Elmer Patterson and Minnie May Reed.

Herman J. Foster and Aurilla M

Ayer's Cherry Pectoral For hard colds, chronic coughs. Ask your doctor if he has better advice. J. C. Ayer Co., Lowell, Mass.

TODAY'S MARKETS.

(Advocate Telegram.)

Chicago, Jan. 21— Today's closing: May wheat 80 1-2; corn 44 1-4; oats 26 1-8; pork $16.70.

EAST LIBERTY LIVE STOCK.

(Advocate Telegram.)

East Liberty, Jan. 21.—Cattle light, steady; sheep and lambs slow, fair supply; hogs 15 double decks, active, shade higher.

CHICAGO LIVE STOCK.

Chicago, Jan. 21.—Today's cattle 16,000, active, 10 and 15c higher; hogs 30,000, 10 and 15c higher; sheep 15,000, active, 10c higher.

St. Louis Wool.

St. Louis, Jan. 20—Wool unchanged; territory and western mediums 17 to 19c; fine 13 to 18c; coarse 13 to 17c.

Chicago Butter and Eggs.

Chicago, Jan. 20—On the produce today the butter market was easy; creameries 17 to 25c; dairies 17 to 23c Cheese, strong at 13 to 13 1-2c. Eggs quiet at 23 1-2.

Baltimore Market.

Baltimore, Jan. 20—Flour firmer; 10 and 15c higher. Wheat dull; spot and January 81 12 to 81 3-4c. Corn strong, spot and January 59 1-2 to 59 3-4c. Oats dull and easy; No. 2 white 43c. Butter steady and lower; fancy imitation 22 to 23c; fancy creamery 29c; fancy ladie 20 to 21c; fancy roll 20c; good roll 17 to 19c; store packed 16 to 18. Eggs steady and lower; fresh 27c. Cheese firm and unchanged; large 14 to 14 1-2, medium -- to 14 3-8, small 14 1 2 to 14 3-4c.

Oil Changes.

(Advocate Telegram.)

Toledo, Jan. 21—Oil changes; Tiona 167, Penna 152, Corning 135, New Castle 127, White House 122, Lacey 9[illegible] North Lima 1[illegible]3, South Lima 107, Indiana 107. It is the first time in years that the advance of crude oil his been interrupted.

Today's Local Hay and Grain. Buying Prices.

Hay, Timothy, per ton,	$13.00
Corn, per bushel, new	55c
Straw, per ton	$6 00
Wheat, per bushel	75c
Oats, new, per bushel	37c

OHIO DEBT

Figures Given Out Wednesday in a Statement by Auditor of State Guilbert.

Columbus, O., Jan. 21.—The annual debt statement was given out by the Auditor of State today. The total indebtedness is now $106,368,137, an increase of $8,750,089 over last year. The increase is divided as follows: Counties $1,473,504, cities $5,064,408, villages $1,247,610, special school districts $773,584, townships $19,873. The total debts of counties are $12,176,174, of cities first and second class $76,678,120, incorporated villages $8,146,183, townships $1,084,141, special school districts $8,283,516. The state debt is now $201,665.

HURT BY A FALL—Miss Anna Bigelow, one of the efficient clerks at the B. & O. freight depot, fell on the ice Tuesday evening and hurt herself so that she is unable to attend to her duties today.

The number of Bismarck monuments of all kinds in Germany and other European countries now exceeds 300 by one.

SEVEN TO ONE

Sometimes the weight goes up that way when taking Scott's Emulsion. Seven pounds of new, healthy flesh from a one pound bottle of Scott's Emulsion is on record.

Scott's Emulsion brings everything to its aid; good appetite, strong digestion, rich blood, new body strength, and above all the power to get all the good out of ordinary food.

For those who are in need of more flesh there is nothing better. Thin folks—try it!

SCOTT & BOWNE, 409 Pearl street, New York.

WANTS

3 LINES 3 TIMES 25 CENTS

FOR RENT.

For Rent—Two furnished rooms for light housekeeping. Call at 210 Elm street. 1-21-2t*

For Rent—A seven room house No. 50 Vine street; inquire at No. 36 S. Third street. 1-20-3t*

For Rent—Furnished room near public square. Enquire at this office. 1-17-tf

For Sale—Horse, surrey and harness. Cheap. Inquire 228 W. Locust st. 1-1-3t

For Rent—New house on Buena Vista street. See Chas. Allen, new 'phone 81. 1-19-3t

For Rent—House near Square, with gas. Also rooms for light housekeeping. R. M. Davidson, 50 North Third street. 1-10tf

For Rent—The store room now occupied by Allison & Co., east side of square, from April 1. Inquire of T. O. Donovan. 1-19-tf

MISCELLANEOUS WANTS.

Wanted—Corn fodder. Enquire at Metz Brother. 1-19-d3t-s-w-1t

Wanted—To LOAN MONEY $10 to $100. Interest reasonable payments weekly or monthly. Room 7 Avalon Flat. Chas. M. Hoover. 12-6-eadtf

Wanted—An experienced clerk in retail grocery. Must understand how to sell groceries as your sales command the wages. No others need apply. No. 136-138 East Town street. Columbus, O. 1-7-Cteod

Money to Loan.

At 5 per cent. per annum on furniture, pianos and other chattels.

CENTRAL LOAN CO.,

1-13 35 1-2 S. Park Place.

NOTICE TO BIDDERS.

Notice is hereby given that sealed proposals will be received by the City Clerk at his office in Newark, Ohio, until 12 o'clock, noon, TUESDAY, FEBRUARY 10, 1903, for the excavation, preparing foundation and laying paving brick thereon and setting stone curbing on each side of street, and furnishing all material necessary for the completion of the work according to the plans and specifications on file at the office of the City Clerk for the improvement of Cedar street, from East Main street to a point opposite the office of Cedar Hill Cemetery.

Bids shall be for either labor or material or for both, each must be seperately stated with price.

Bids for paving brick shall designate the kind to be furnished and shall be accompanied with samples.

Each bid shall contain the name of each person interested in the same and shall be accompanied by a bond of one thousand dollars, signed by two real estate owners, one of whom must be a resident of Licking county, Ohio, or a certified check of equal amount, guaranteeing that if bid is accepted a contract will be entered into and the performance of it properly secured.

Bidders will be required to use the printed forms which will be furnished upon application.

The City Council reserves the right to reject any or all bids.

By order of the City Council of Newark, Ohio.

F T MAURATH, City Clerk.

Newark, Ohio, January 7, 1903. 1-8-30-tD

DR. J. T. LEWIS, Dentist.

Teeth extracted without pain. Work guaranteed. Office Hours, 8 to 12 a. m., 1 to 5 p. m. Open Wednesday and Saturday evenings 7 to 8. No 42 North Third street.

LEGAL NOTICE.

John Snyder, whose residence is unknown, will take notice that on the 3rd day of December, 1902, Rosella Snyder filed her petition in the Court of Common Pleas of Licking County, Ohio, No 12149, in which she prays for a divorce from him on the grounds of gross neglect of duty in failure to support her and their child, abandonment, and adultery. She prays also for the custody of their son, James Ray Snyder.

Said John Snyder is required to answer said petition within six weeks from the first publication of this notice.

December 26, 1902.

KIBLER & KIBLER,

12-26Wd6t Attorneys for Rosella Snyder.

Child's Sudden Death.

The infant son, aged four months, of Mr. and Mrs. Oscar Osborn, who reside on the Thomas D. Price farm, five miles northwest of Newark, died very suddenly on Monday evening. The little one was only sick about four hours, and its death was due to something like pneumonia. The funeral took place this afternoon at 1 o'clock. Much sympathy is felt for the bereaved young parents in their sad affliction.

Philip Nagle occupying the death chamber at the Ohio penitentiary, told the officials yesterday that he hoped he would get the smallpox. When asked why he said it might give him a chance to "break out."

Thin blooded, puny, emaciated conditions are just the kind of cases to which Hagee's Cordial of Cod Liver Oil with Hypophosphites of Lime and Soda is particularly adapted.

It is a remarkable body and tissue builder—a revitalizer that promptly changes the weak, watery condition of the blood to rich, nourishing, sustaining fluid that puts color into the cheeks and animation—life—vitality—into the entire body.

It creates a good appetite and corrects the evils of digestion and assimilation. Agreeable to the weakest stomach because it contains no grease, nor fishy flavor like other cod liver oils. It is so palatable children take it readily.

Sold by all druggists. Prepared by Katharmon Chemical Co., St. Louis, Mo.

J. B. Rosebrough, Manager

THE AUDITORIUM

January 21.

U Need a Laugh! You Get a Scream! You can't afford to miss it.
Blodnell and Fennessy's Laughing Sensation

The Katzenjammer Kids.

A Satire bubbling over with fun and other people's troubles.

A magnificent grand waking dream of splendor.

An innovation of electrical and mechanical marvels.

The Company:

Mattie Rickets,
Mudge and Norton,
Trexeda and Leland,
Henry Dunn,
Henry Hoffneister,
Little and Pritzkow,
Ford and Douglas,
Wally Clark,
Gus Alexander,
Day and Vestay.

And a chorus of twenty handsome maidens.

Don't fail to see the pranks of the mischievous kids.

Prices 25, 50 and 75 cents.

JOSEPH RENZ

NOTARY PUBLIC—REA ESTATE AND INSURANCE.
Office Newark Savings Bank.
Deeds and mortgages written. All business entrusted to me will be promptly attended and carefully attended to.

NOTICE

If you want the best Warm Air Furnace, Spouting, Tin Slate and Iron Roofing, Steel Ceilings, Sheet Iron and Copper Work, Repairing, Workmanship and material call on

Bailey & Keeley

Nos. 78 and 80 West Main St.
New 'Phone 133.

Esau and His Copyright.

Once a month it was the custom of a clergyman in a neighboring town to catechise the Sunday school. Among the questions asked was, "Who was Esau?" Several responded, but none of the answers was satisfactory, and, as the pastor was about to tell them, one little fellow said, "I think I can tell you what he did."

"Well," said the pastor, "tell me what Esau did."

"Esau was the fellow who sold his copyright for a mess of potash."—Philadelphia Ledger.

A Hint For the Future.

"It is a source of great happiness to me, my dear," remarked Mr. Baxter to his life's companion, "that no one can ever with truthfulness point to you as a woman with a past."

"Yes, James," replied Mrs. Baxter, "it should make you happy, and as tomorrow is my birthday it will make me happy to have everybody point to me as a woman with a present."—New York Herald.

Different Investments In Mind.

Julius—Would you like to live your life over again?

Edgar—No, but I'd like to spend over again all the money I've spent.—Stray Stories.

Inhospitable.

"Smithers is positively the most inhospitable man I ever saw."

"Yes; I never knew him even to entertain an idea."—What to Eat.

EACH CITY

IN NEED OF A BOARD OF REVIEW, IT IS SAID.

The Officers Decide to Make Appointments in Seventy Municipalities at Once.

(Ohio State Journal.)

Every municipal corporation in Ohio which desires to have any equalization of the tax valuations of its property must proceed under the Longworth board of review law.

This point was settled yesterday at a conference of the members of the state board of assessors and appraisers, Attorney General Sheets, State Auditor Guilbert, Secretary of State Laylin and Treasurer of State Cameron.

The question of the powers of the new councils to be chosen in the spring, to elect members of the boards of equalization, has been answered in the negative, as has the one of the authority of the councils now in office to provide for the membership in a board which will begin its labors after the present council has passed out of office. While the laws relating to boards of equalization were not expressly repealed in the code, it is held that they are, to all intents and purposes, repealed by implication.

Already many questions relating to the city boards of equalization have come to the attorney general, and it was decided that the county auditors should be notified at once of the decision reached by the board of appraisers and assessors.

Under the Longworth act the board of review for the equalization of real and personal property can be appointed by the state board only upon request of the auditor of the county within which such municipality is situate.

The board is to consist of three free-holders, not more than two of whom shall be of the same politics. Compensation of its members is to be fixed by the county commissioners.

With boards to appoint in 70 cities of the state, the state board will have a huge task before it. Its members desire this to be lightened as much as possible, and to this end will ask that all letters of recommendation of candidates be sent at one time. No boards will be appointed before the month of April, but the letters to the Auditors will be sent out at once.

Twenty-five Floors.

Knicker—George Washington would have been completely lost in one of our modern skyscrapers.

Bocker—Yes, he couldn't tell a story.—New York Herald.

Effects of Diet.

The Prodigal Son—Pop, I ain't eat nuthin' but husks since I left home—

His Father—Hm-m! You do look rather husky!

In Evidence.

Knicker—Did she display presence of mind when the mouse appeared?

Bocker—No; absence of silk stockings.—Philadelphia Ledger.

SORE THROAT

KEEPS MANY CHILDREN FROM SCHOOL,

when if there was a bottle of

TONSILINE

on the closet shelf, they need never lose a day from this cause. TONSILINE is the greatest throat remedy on earth. Tonsiline cures Sore Throats of all kinds very quickly, and is a positive, never-failing and speedy cure for Sore Mouth, Hoarseness and Quinsy. A small bottle of Tonsiline lasts longer than most any case of SORE THROAT.

25 and 50c at all druggists.

THE TONSILINE CO., CANTON, OHIO.

DO YOU GET UP WITH A LAME BACK?

Kidney Trouble Makes You Miserable.

Almost everybody who reads the newspapers is sure to know of the wonderful cures made by Dr. Kilmer's Swamp-Root, the great kidney, liver and bladder remedy.

It is the great medical triumph of the nineteenth century; discovered after years of scientific research by Dr. Kilmer, the eminent kidney and bladder specialist, and is wonderfully successful in promptly curing lame back, kidney, bladder, uric acid troubles and Bright's Disease, which is the worst form of kidney trouble.

Dr. Kilmer's **Swamp-Root** is not recommended for everything but if you have kidney, liver or bladder trouble it will be found just the remedy you need. It has been tested in so many ways, in hospital work, in private practice, among the helpless too poor to purchase relief and has proved so successful in every case that a special arrangement has been made by which all readers of this paper who have not already tried it, may have a sample bottle sent free by mail, also a book telling more about Swamp-Root and how to find out if you have kidney or bladder trouble. When writing mention reading this generous offer in this paper and send your address to Dr. Kilmer & Co., Binghamton, N. Y. The regular fifty cent and dollar sizes are sold by all good druggists.

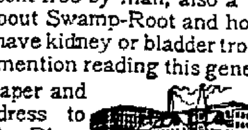

Home of Swamp-Root.

Don't make any mistake, but remember the name, Swamp-Root, Dr. Kilmer's Swamp-Root, and the address, Binghamton, N. Y., on every bottle.

SHIP WRECKED

Five of Crew Found Floating Three Miles Out to Sea—One of the Survivors Died.

Atlantic City, N. J., Jan. 21.—The ship Abiel Abbott went ashore near Barnagat today. She had a crew of nine, five of whom were saved by the Ship Bottom life guards. They were found floating on a piece of wreckage. It is believed the other four men were killed by falling masts. The survivors were brought ashore in a precarious condition and one of the men soon died. The others are still unconscious and unable to give a story of the wreck. They were picked up three miles out to sea. The Abbott is a complete wreck. A howling southeast hurricane prevailed along the New Jersey coast all last night.

Ohio Centennial.

Washington, Jan. —An invitation to attend the Ohio centennial celebration at Chillicothe, next May was extended to the President today by a commitee composed of Gov. Nash, Gen. Keifer and Gen. Brinkerhoff. Mr. Roosevelt would be glad to attend but feared it would be impossible because he has arranged to be out west at that time. The committee will take up the question of changing the date of the celebration to a time when President Roosevelt can be present. Hanna and Foraker promised to take part in the event.

THORNVILLE.

On last Saturday evening after Miss Etta Grove and sisters, Misses Ella and Bertha, had returned home from town, heir horse frightened and ran away throwing the occupants from the buggy and landing the vehicle on the gate. All escaped uninjured excepting Miss Bertha, who sustained a bad cut on the face.

Mr. and Mrs. Burge Orr of Browneville, were in town on Saturday procuring furniture and household goods. Mr. Orr will move on his father's farm, west of Brownsville in the near future.

The Perry County Teachers' Institute which was held here last Saturday, was largely attended.

Prof. Cookson of Somerset attended the debate at Prairie school house on Friday night.

S. E. Alspach and family left Thursday for their new home in Iowa.

Isaac Cooperrider of Glenford, was here on business on Monday.

Edward Fry and wife of Glenford were in the village on Monday.

Frank Edmund was in Glenford on Monday.

The seven year drought in Australia has brought that new commonwealth to the verge of bankruptcy and unless some system of heavy taxation can be found—and no one seems able to find it—it will topple over the edge. The Governor General has resigned in disgust and gone home to England.

Halifax School Board wishes to dis-

Work at flint digging is provided at Brigton, England, for the unemployed.

OLD GOA THE GOLDEN

ITS SITE IS NOW ONLY A VAST AND GRASSY TOMB.

The Once Splendid Portuguese City In India a Magnificent Wilderness. Its Masterpiece of Art the Tomb of St. Francis Xavier.

It was said that during the prosperous times of the Portuguese in India you could not have seen a piece of iron in any merchant's house, but all gold and silver. They coined immense quantities of the precious metals and used to make pieces of workmanship in them for exportation. The very soldiers enriched themselves by commerce.

But then at last came the inquisition, which celebrated its terrible and deadly rites with more fervor and vehemence at Goa than in any other place. Religious persecution, pestilence and wars with the Dutch, disturbances arising from an unsettled government, and, above all, the slow but sure workings of the shortsighted policy of the Portuguese in intermarrying and identifying themselves with the Hindoos of the lowest caste, made her fall as rapid as her rise was sudden and prodigious.

In less than a century and a half after Da Gama had landed on the Indian shore the splendor of Goa had departed forever. The inhabitants fled before the deadly fever which soon fastened upon the devoted precincts of the city, and in 1758 the viceroy transferred his headquarters from the ancient capital to Parjina, about eight miles distant. Soon afterward the religious orders were expelled, leaving their magnificent convents and churches all but utterly deserted, and the inquisition was suppressed upon the recommendation of the British government.

The place is now a grass grown wilderness. But still the firm and well built causeways of this olden city and its moldering splendors are reminiscent of echoing pageants and the tramp of armies which once sc • ded there. As we tread the ancient wharf, a long, broad road, lined with a double row of trees and faced with stone, a more suggestive scene of desolation can hardly be conceived. Everything around teems with melancholy associations, the very rustlings of the trees and murmur of the waves sound like a dirge for the departed grandeur of a city.

Towering above a mass of ruins a solitary gateway flanks the entrance to the Strada Diretta, the Straight street, so called because almost all the streets in old Goa are laid out in curvilinear form. It was through this portal surmounted by the figures of St. Catherine and Vasco da Gama that the newly appointed viceroys of Goa passed in triumphal procession to the palace.

Beyond the gate a level road, once a populous thoroughfare, leads to the Terra di Sabaio, a large square fronting the Primacial, or Cathedral of St. Catherine, who became the patron saint of Goa when the place was captured by Albuquerque on the day of her festival. Groves of cocoanut palms and mango topes now incumber the ground once covered by troops of horse. The wealth, the busy life and the luxury of the old place are dead. Kites and cobras infest the crumbling halls which once resounded with the banquet and the dance, and naught but a few old monks and nuns keeps vigil amid its desolation today.

But Goa possesses one treasure of great interest. This is the tomb of Francis Xavier, the great Jesuit missionary to the east. It is to be found in the Church of Bon Jesus. It is a masterpiece of art which is lost to all but the casual visitors to old Goa. Some have ventured to suggest that no other mausoleum in India or even in Asia except the Taj Mahal can equal it. It is built of rich marble of variegated colors. The lowest stage is of red and purple jaspèr and Carrara alabaster adorned with statuettes and cherubs. The middle stage is of green and yellow jasper decorated with beautiful bronze plates representing incidents in the life of the saint. The highest of the three stages is surrounded by a lovely railing of red jasper marked with white spots, the adornments being figures of angels, while its middle portion is graced with columns elegantly carved, whose intervening spaces are surmounted by arches showing further incidents in the life of the saint. The friezes of the four lateral columns are of black stone and the plinths of yellow jasper. Surmounting this last stage lies the coffin overlaid with silver, a gorgeous receptacle embellished with many exquisite specimens of relief work. Lumps of silver depending around complete the adornment of the shrine. It is a worthy relic of Goa's departed glory.

The bell of the Augustinian convent still rings forth its vesper peal above this old city of ghosts, and it is impossible to forget the effect of the deep, mournful notes as they strike upon the ear. Never was heard a more beautiful or more sadly musical summons than that which calls in vain from the tower of the Augustinians to the forsaken and solitary city.

It is all summed up in the eloquent apostrophe of Sherer: "Goa the golden exists no more; Goa, where the aged Da Gama closed his glorious life; Goa, where the immortal Camoens sang and suffered. It is now but a vast and grassy tomb, and it seems as if its thin and gloomy population of priests and friars were only spared to chant requiems for its departed souls."—St. James Gazette.

She Had a Winning Way.

Nodd—Come around to my house tonight and play poker.

Todd—Who is going to be there?

"Just my wife."

"I'm afraid I can't afford it, old man."

A REAL HEROINE

[Original.]

If the heroine of a story could be transformed into a real person, her life would have in it an important element of happiness. Such cases, vice versa, have occurred—that is, a woman who has shown herself heroic has lived to an old age in the enjoyment of her honors.

During the American Revolution a small palisade fort erected on the site of the present city of Wheeling was the center of a small settlement. The dwelling of Colonel Ebenezer Lane stood about 200 feet from the palisade, and in it were kept many of the supplies of the fort. One morning it was Sept. 1, 1777, a man rode up to the place, threw himself from his horse and excitedly announced that one Simon Girty, with a large number of savages, was advancing to its capture. This man Girty was descended from the lowest order of people, his father having been an outlaw and his mother a disgrace to her sex. Simon had inherited the worst proclivities of both. Captured by the Indians when a boy, he had become one of them, and their savage practices were as natural to him as if he had been born an Indian. Such was the man who was advancing at the head of several hundred red men to murder the men, women and children within the palisade. The place was made ready for defense, and Colonel Lane's house, occupying a favorable position for resistance, was made a part of the inclosure to be defended. There were but a dozen men to protect the women and children who were huddled together in the palisade, expecting the worst possible fate.

The party came up, and Girty demanded the surrender of the fort, which was of course refused. Then commenced a fire from besieged and besiegers which was kept up till night, when it ceased. At midnight the negro cook Sam, seeing a flicker of light through a crevice in the palisade, looked for the cause and saw an Indian outside attempting to fire the palisade. Sam shot the man dead and averted the danger.

The next morning the attack was renewed with a hollow log bound with chains for a cannon, but the log burst at the first discharge and killed several of the besiegers. Enraged at the failure, Girty attempted to carry the fort by storm, but the rifles within were true, and he lost many men without accomplishing his object.

It was now discovered that the supply of powder in the fort was about exhausted. There was a keg in the Lane house, but to procure it some one must go nearly 200 feet and return with it exposed to the fire of the Indians. The commander called for a volunteer to make the attempt, an attempt that would almost surely result in death. Every man in the fort volunteered.

Among the women was a delicate girl, Elizabeth Lane—she was nicknamed Patty—who had recently returned from school in Philadelphia. From the refining influences of a school in what was then the first city in the land she had been transported to a wilderness and now was confronted with savage warfare. There is but one position in which we can imagine such a girl under such circumstances, and that is pale and trembling, eagerly scrutinizing the expressions of those defending her to learn if there is any hope. Patty Lane was the very counterpart of this. She stepped forward as a volunteer, a volunteer to run a gantlet of bullets that would bring almost certain death. Not only did she volunteer, but pleaded to be allowed to go, arguing that the men were all needed for the defense of the lives of the women and children; that not a man's life should be risked in this way, but the life of a woman, who was not fit for hardier service. If she were killed, she would not be missed.

It was not only the offer that was surprising, but the Spartan arguments by which it was supported. The men all knew that they were true. Reluctantly the commander gave his consent. Patty, kneeling for a moment in prayer, arose and, sallying forth, with the fleetness of a fawn cleared the space between the fort and the house before the savages noticed her or had recovered from their surprise. Not a shot was fired at her. Placing the powder in a tablecloth and tying it about her waist, she started on her return trip.

This return was a very different matter from the going. The savages had been warned and were on the alert. Besides, the bundle she carried was sure evidence that she was transporting some article contraband of war. Patty ran as rapidly as she could impeded by her burden. Scarcely had she started when a bullet sang by her, then another and another. It was like shooting a bird on the wing. The few seconds during which she was exposed to fire were terribly long to those who were watching her from the fort. There was every chance that she would not make the goal. Half, three quarters, seven eighths of the distance was covered, yet she ran. Was she struck and ready to fall the moment she arrived, or was she still unscathed? There was no time to answer, for with the fleetness of a bird she covered the last dozen yards and landed her precious burden behind the palisades.

Then it was discovered that not a bullet had touched her.

Armed with the ammunition she brought, the whites fought on till succor arrived, and the lives of all were saved.

Patty Lane passed a lifetime as a heroine. She lived to be a very old woman in her home on the banks of the Ohio river near the place where she had shown the mettle there was in her and adored by all who knew her.

GRACE ELLERTON COOKE

THE WEELITTLES IN NEW YORK.

FIND THE FEMALE GUIDE.

THE LOVELIEST GIRL IMAGINABLE

[Original.]

"So you're going to be married?"

"Indeed, I am, to the loveliest girl imaginable."

"H'm! I've heard that before. All my friends have married the loveliest girls imaginable. Who is she?"

"Kate Ward."

"Kate Ward!" Then, after a pause, "Are you her first love?"

"Well, no, not exactly. There was a fellow she met several years ago—a measly sort of chap, I fancy—who was so desperately in love with her that she took pity on him and engaged herself to him. It was broken off, however."

"Did you get all this information from her?"

"By no means. She simply told me that she had been engaged. My information came from her cousin, Anita Griffith."

"Anita Griffith!"

"You seem surprised. Do you know her?"

"Yes—no. Did she give you the cause of your fiancee's break with—the other fellow?"

"Well, yes. Anita was indirectly mixed up in the matter. Young Steve Griffith was led into gambling by 'the other fellow,' as you call him, and fleeced."

"Indeed."

"I judge from the way you take the information that you know something about the affair yourself."

"I know that Steve Griffith is a little villain, always gambling, always borrowing. In other words, he is a deadbeat."

"Of course all this is nothing to me. Kate was in duty bound to tell me she had been engaged. The cause of the break was another matter."

"Surely you are not concerned in that."

"Besides, I was myself engaged before."

"To whom?"

"Anita Griffith."

"Phew! And that is how you got this story. Was she, too, 'the loveliest girl imaginable?'"

"Well, to tell the truth, I was much pleased with Anita, but I knew all the while she cared nothing for me, and that cools a fellow off after awhile."

"Oh, yes; it cools him off, decidedly, or sets him on fire. But how did this change from one girl to the other come about?"

"It was this way: Anita introduced me to Kate, and when she found I fancied her she nobly left Kate the field. When I asked Kate to marry me and she told me that she had been engaged, I was troubled, for I feared that she loved the fellow and was going to marry me only because I was a good match financially. I confided in Anita, who put me in possession of the facts."

"She was very kind to you."

"Yes. Not many a girl would have acted so disinterestedly with a man to whom she had been engaged."

"Did it ever occur to you that she might have had a motive?"

"What motive could she have possibly had?"

"The other fellow."

"You mean that she wanted to get him for herself?"

"That's what has occurred to me."

"If you knew her, you would not have so bad an opinion of her."

"I do know her."

"What? You know her—intimately?"

"Very intimately. I am her affianced husband."

"What—you? You the man she was in love with all the while? My dear fellow, I congratulate you on being engaged to 'the loveliest woman imaginable.'"

"Thank you." And the speaker arose and left the room. That evening by special appointment, Miss Katherine Ward received him in the small parlor, having given orders that she was at home to no one else, not even her fiancee.

"Pardon this intrusion," he said; "but, as I wrote in my note requesting an interview, I have discovered certain reasons for your action in breaking with me."

"Not through me. I was pledged to secrecy and kept my promise."

"The story that I drew young Steve Griffith into gambling and fleeced him is false."

"I had the word of the girl to whom you are now engaged."

"I will not accuse her. I presume her brother lied to her to account for money he made away with."

A pallor slowly spread over the girl's face.

"To prove what I say, here is a letter written by Steve Griffith an hour ago denying the whole story."

"I don't want to see it. It is too late. We are both engaged."

"I am not. My engagement was broken this afternoon."

"On what ground?"

"Well, since I must tell all or nothing, the man who has supplanted me with you innocently told me a story proving conclusively that the woman to whom I was engaged had caused the breach between you and me. As soon as I knew the facts I broke my engagement. You are the woman I love and would marry. If not you, I will die unwedded."

* * * * * * *

Six months later.

"I congratulate you on your engagement to your former fiancee, Miss Ward."

"Thank you very much—to 'the loveliest girl imaginable.' May I congratulate you on your engagement to your former fiancee, Miss Griffith? She, too, is the loveliest"—

"Rats! Don't give me any of that. All women are 'the loveliest,' etc., but give me bachelorhood."

EMERY STONE TORBERT.

TEA ROOT CARVINGS.

Fantastic Wooden Objects That Are Fashioned In the Orient.

The fantastic wooden objects which come from the far east and are known as tea root carvings have long been the basis of a prosperous industry in the populous city of Fuchau. Strictly speaking, the name is a misnomer. Some of the carvings are made from old tea roots and tea trunks, but the vast majority, nine-tenths at least, are made from the roots and trunks of hardwood trees.

The carvings are almost invariably made in two parts, a pedestal and one or more human figures fitted to the latter by pegs and holes. The former is made from a root and the latter from a trunk. The roots are selected with considerable care. They must be comparatively free from dry rot, decay and worm holes and must possess a rude symmetry. They are cleaned, scrubbed and scraped and sawed to about the desired size; then the artist with chisel, gouge, knife and pinchers removes rootlets and roots until the figure is completed.

The simplest design is a three legged pedestal, of which the base is a rough cylinder of wens and knobs. Any number of legs may be used. A curious specimen seen by the writer in the Grand hotel, Yokohama, has fifty legs, while the body has been so treated as to suggest a horny centiped. A second type of pedestal is the mushroom. A third type is an animal form, such as the buffalo, tiger, unicorn, elephant or dragon.

Nearly always the chisel is guided by humor or satire. If it be a saint who is depicted, the look of piety or suffering is replaced by a leer or drunken grimace; if it be a warrior, every limb and muscle is molded so as to suggest decrepitude or a desire to run away.

Quang Ti, the invincible soldier prince, is frequently portrayed standing on one leg, with the other extended like a professional rope balancer.—New York Post.

Unreasonable Woman.

"This thermometer," complained the customer, "is no good. I can never tell by it how cold it is."

"Consider, my dear woman," replied the Boston shopkeeper, "the word 'thermometer' is derived from two Greek words meaning 'measure of heat.' The instrument is designed to measure heat, madam, not cold."—Philadelphia Press.

Excusing the Dog.

"Madam, your pet dog here bit me just a moment ago."

"My dog? Impossible! That dog wouldn't harm a flea."

"Perhaps he doesn't know I had any, madam."—Cleveland Plain Dealer.

Down on Tobacco.

Ella—Fred kissed me last night, and I know he had been using tobacco.

Stella—No man can kiss me who has a smoking compartment in his face.—New York Herald.

TWO FOR ONE — TWO FOR ONE — TWO FOR ONE — TWO FOR ONE — TWO FOR ONE — TWO FOR ONE — TWO FOR ONE — TWO FOR ONE — TWO FOR ONE — TWO FOR ONE — TWO FOR ONE — TWO FOR ONE

Two Stamps For One

A TREMENDOUS SUCCESS! The First and Opening Day of Our Big FORCE SALE

Two Stamps For One

NEVER BEFORE Have we inaugurated a Clearance Sale where the public showed such an appreciation of the many bargains we are offering as they did on this first day of our **Big Force Sale**. Our sales force was utterly inadequate to attend to the large crowds, and we are compelled to almost double the entire force Thousands of bargains are being offered through the entire house and they are going fast. We desire to especially call your attention to the immense reductions in our Cloak Room. Nothing is spared here and nothing will be carried over. Ten sales people in this department most of the time. **Remember** you get two stamps for one during this sale Sale lasts 10 days until Thursday, Jan. 29th.

Ladies Cloaks

27 inch $5 black Kersey coats force sale.... .... **$2.98**

Ladies' $7.50 and $8.50 coats in black, castor and red, at **$5.00**

Ladies $15 and $17.50 coats, force sale $10

Ladies' $10 and $11.50 coats at $7.50 ..A few choice $22.50 and $25 and $35 cloaks at one-half their original value.

10 $5.00 plush capes at..........$2.98

100 Ladies' Short Coats worth from $3.98 up to $10, all styles, force sale price ....$1 to $1.98.

100 black silk mercerized petticoats, worth double, force sale price, 98c

Ladies Waists.

50 striped Persian flannel waists, sold at 69c, to close at ....39c.

75 $1 and $1.25 Oxford and wool waists ..choice ....75c.

40 $1.39 and $1.50 waists at $1

$1.98 and $2.25 waists at........$1.50

..$2.50 waists at $1.75

$3.50 and $3.98 waists at $2.50

The above consist of wool, mohair and Oxford cloth.

50 silk waists, were $4 and $4.39 at $2.98

30 $5 and $6.50 silk waists, this sale $3.98

Ladies Suits

We are simply cutting these right and left; not a suit will we carry over.

$7.50 to $10 suits choice $5

$12.50 and $13.50 suits, some very pretty ones at $7.50

$15 and $16.50 suits at $10

$18 and $20 suits $12.50

All $25 and $35 suits your choice at $15

All Pillow Tops one-third off.

Childrens Cloaks

25 $4.50 and $5 children's long cloaks $1.98

20 Children's long cloaks $5.98 to $6.50 ....$3.50

All $7.50 and $8.50 children's coats at..... ....$5

A few $12.50 and $15 children's coats $7.50

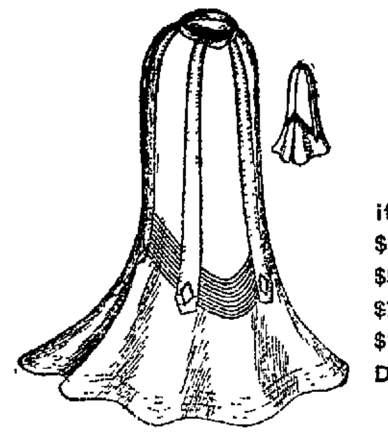

LADIES SKIRTS
Wonders in Walking Skirts.

This sale holds some interesting items for you in this department.

$3.50 walking skirts this sale....$1.98

$5 walking skirts, this sale $3.00

$7.50 walking skirts, this sale....$4.50

$10 walking skirts, this sale....$6.50

DRESS SKIRTS, wool, silk, and velour at greatly reduced prices.

All Remnants and Odds and Ends will go at Half Price.

We Are Forced to Make These Prices in Order to Get Room for Our Immense New Spring Stock.

Lads and Misses Furs

$3.98 scarfs at $1.98

$5 scarfs at $2.98

$7.50 and $8.50 scarfs at.... ....$5.00

$12.50 scarfs at $7.50

$16.50 and $18.50 scarfs at $10

Carpet Remennants

All Carpets in Remnants from 5 to 25 yards, at ONE-HALF PRICE.

Some big bargains in lace and drapery curtains.

Ladies Wrappers

200 ladies' excellent wrappers, as good as any other store would show you at $1, sale price 69c

135 ladies' wrappers, nicely made, elegant styles, $1.25 and $1.39 kind at 98c

Gloves

KID GLOVES. broken lines, all colors and all sizes; were 89c and $1. We will close them out at per pair..50c. These will not be fitted but sold so as to dispose of quickly.

Blankets.

Good heavy 10-4 blankets at per pair ....47c.

Regular $1 blanket, fancy border per pair ....75c.

50 pairs $1.25 and $1.39 blankets per pair ....98c.

40 pairs $1.48 and $1.75 blankets, all extra size per pair $1.25

All chaldren's fancy hoods, one-half price.

All Pillow Tops ON-THIRD OFF.

Dress Goods and Silks

One lot nobby new suitings 50c

50 inch all wool black suitings, well worth double at ....50c.

12 pieces, fine fancy dress goods, 39c. and 50c kind, your choice at....25c

SILK, 12 pieces fine fancy waisting and trimming silk, $1 to go at at.... ....75c

Some fancy plaids in this line.

Hosiery

1 case ladies' black full fleeced hose at per pair ....7c.

1 case ladies' full fleeced hose, maco feet, to go at...... ....10c

1 case ladies' 25c quality full fleeced black hose at ....15c.

1 case men's Merino gray and black fancy sox at per pair 10c.

CHILDREN'S HOSE — Two cases, special values at ......15c and 10c

Prints and Flannels

1 case "Ping Sing" comfort robes, best made 8c quality.............5 1-2c

1 case Canton flannels, mill ends at per yard ....4c.

1case English flannellettes in pretty stripes; everyone knows what they are, at per yard ....7 1-2c.

1 case black denims, very heavy, worth 12 1-2c, at per yard....7 1-2c Good for overalls and jumpers.

3 cases full standard prints per yard, ...5c

1 case blue percales, 10c quality at per yard 6c

CLOSING OUT—Men's furnishing goods department.

Men's 50c outing flannel night shirts, this sale ....25c.

Men's good 50c work shirts, this sale ....35c.

12 cent Linen Collars 5c

Knit UnderWear

Ladies' good heavy fleeced vest and pants, excellent 25c. values at..19c

Men's 39c heavy flat fleeced shirts and drawers a hummer at......25c

Ladies' $1 fine wool vests and pants, must go at ....65c.

Men's heavy fleeced 50c shirts and drawers at ....37c.

1 lot Odds and Ends in Men's shirts and drawers to close at 15c

Children's underwear at prices to suit all

50 dozen children's knit vests, all sizes, while they last at........10c

Pattern Wool Underskirts.

50 cent kind at................ ..29c

75 cent kind at 50c

Lot of Knit Goods at Big Reductions.

Waist Goods

Forced out waistings that were 15c and 18c per yard, all double fold goods go at per yard...........10c

Fine silk mercerized waisting, beautiful styles, fancy and open stripes, we have sold hundreds of yards at 50c per yard, to close out at....29c.

Wool waistings, were $1 a yard, this sale 69c

PEARL BUTTONS almost given away; regular 5c a dozen kind; force sale 2 dozen for 5c

Sheetings

10,000 yards mill ends unbleached muslin at per yard 3c

1 bale bleached muslin per yd 5c

1 bale excellent quality bleached muslin, per yard 6c

10c quality bleached muslin........8c

2 bales good unbleached muslin, you will buy it at 5c

Linens and Sheetings

5 pieces 59c and 65c qualities, bleached and unbleached, table linen, per yard 50c

3 pieces, $1 quality 72 inch heavy weight bleached linen at........75c

5 pieces full bleached damask to go at 22c

20 sets all pure linen 8-4 covers, 1 dz. full size napkins to match, good as sold anywhere at $5, to close at $2.98

Fine linen crashes at low prices.

STOCK COLLARS—Velvet, narrow Persian edges, very stylish, 25c values, now ....15c.

Torchon lace collars, 10c and 15c values, now .. ..5c.

Latest neckwear 10c

EMBROIDERIES AND LACES—

We place on sale special values at 15c, 10c and 5c per yard.

Some big bargains in lace and drapery curtains.

MEYER & LINDORF,

Don't Forget that you get two Green Trading Stamps with every 10 c purchase made during this sale.

ZANESVILLE

Mrs. Thomas King Fatally Burned—A Supposed Drunken Man's Neck Broken by Fall.

Zanesville, O., Jan. 21.—Mrs. Thos King, aged 60, was fatally burned at her home here yesterday. Her clothing caught fire from an open grate.

Charles W Hale aged 37, of Roseville, died at the city prison yesterday He was found unconscious at the foot of the steps of the Arlington Hotel and was supposed to be intoxicated He was taken in charge by the police and spent the night unattended in the police cell. Yesterday it dawned upon the officers that perhaps Hale was not drunk, and a physician was summoned. An examination revealed that he was suffering from concussion of the brain and a broken neck. He had been employed at the hotel for some time. None of the attaches of the hostelry heard him fall, and there is an air of mystery about the case that the police and [illegible] Matthews are trying to solve

TEAM DRIVERS ATTENTION.

Regular meeting of team drivers union Wednesday evening Business of importance By order of Wm Con[illegible] business agent 1 20 2t

LIVERITA, the up to date little liver pill, best for liver, stomach and bowels [illegible] boxes containing 100 pills All druggists. 12-3-d

[illegible] drug store, [illegible]

Notice.

I will loan money in sums of from $10 to $100 on chattels at 6 per cent annual interest, monthly payments. also have a liminted amount to loan in Newark city real estate or farm property in sums from $500 to $10,000 at 5 per cent. annual interest, payable semi annually, time 3 to 10 years. New 'phone 660. CHAS. M. HOOVER, room 7 Avalon flats, Newark Ohio. 11-21-tf

NOTICE CHILDREN.

Children holding Lady of the Lake numbered as follows, may call at my office and receive their cash prizes:

Number 2716 drew first prize.

Number 1563 drew second prize.

Number 1032 drew third prize.

The numbers were drawn and prizes awarded by Prof F G. Steele at my office. CHAS. M. HOOVER.

1-16-tf Room 7 Avalon Flats.

The Newark Business College.

General Business, Short-hand and Type-writing, English. Enter any time Situations for graduates Day and evening sessions. Send for Journal

A FRIEND MAKER—The Quarter Century Policy of the Fidelity Mutual Life. See W. V. Jordan, of the Fidelity Mutual Life 1-14W-4t

Exposure to a sudden climatic change produces cold in the head and catarrh is apt to follow. Provided with Ely's Cream Balm you are armed against Nasal Catarrh. [illegible] Druggists or Ely Brothers, 56 Warren St., New York, will mail it. The Balm cures without pain, does not irritate or cause sneezing. It spreads itself over an irritated and angry surface, relieving immediately the painful inflammation, cleanses and [illegible] cold. d&w

JNO. T. HARRIS

The Well Known Detective is Indicte at Springfield for Blackmail.. Eight Counts.

Springfield, O., Jan. 21—Detective John T. Norris known all over the United States for his operations against gold brick and confidence men will have to answer to eight indictments for blackmail found against him on the testimony of saloon kepers who allege that he has extorted money from them to prevent their indictments by the Law and Order League for violation of the Sunday closing ordinances.

Samuel Altshule, a prominent whole sale liquor dealer, was also indicted for blackmail on testimony tending to show that he acted as a go between for Norris and the saloon men.

FOR SALE.

I have a few valuable pieces of real estate for sale. Will be sacrificed if sold at once. Reasonable terms. Inquire J. Howard Jones, 19 1 2 S Third street. 1 20-3t

The Money in It.

"I see Dowie still [illegible] Elijah"

"Yes, and [illegible] of Elijah"

"Nonsense"

"Not at all [illegible] profit —Philadelphia Press

[illegible]

SUMMIT STATION.

Olive Holcomb the three year old daughter of Mr. and Mrs. J. D. Holcomb is seriously ill.

Mr. and Mrs John Wickliffe of Jersey, spent Sunday with Lester Peters and family at their home north of town.

T. P. Peters spent Sunday with his mother here

William Swisher and family were the guests of friends here Sunday.

Charles Osborn of New Albany, spent Monday night with his brother, Thomas Osborn and family here.

David Wilkins of South Etna, visited his son Hemer and family on last Thursday.

Miss Addie Salts of Columbus who has been spending a short time with her uncle, John Salts and family of this place returned home last Saturday.

Russell, the nine months old son of Mr. and Mrs Wm. Shannon, is suffering with a severe attack of pneumonia.

A J Beals who met with an accident, an account of which was published in the Advocate, is resting quite comfortably at this writing.

[illegible]

COL. WELLS

Is "Cutting Some Ice" at Buckeye Lake—Lumber For New Pavilion Arrives—Buckeye Lake.

Buckeye Lake, Jan. 21—Col. Wells, the hustling manager of the C. B. L. & N. interests at this place, has employed all the help possible to reap the harvest of ice which is now at this place. The Colonel intends to keep good work going on all improvements. An immense lot of lumber has arrived to be used on the large pavilion now under course of construction.

Mr. Wells intends to also improve the hotel in every way possible, making it first class in every respect. The officials of the road sent the snow plow over this division one day last week for the purpose of running a car to haul the men to their employment Col. Wells is now here superintending the work on the ice.

Mrs. H. H. Rosebraugh spent last Tuesday with her father near Zanesville.

Mr. and Mrs. S D Walters and Mr. and Mrs Oscar Walters and son Cary spent Sunday with Jonah Walters and family

Jennie Roby is spending a few days the guest of relatives in Columbus.

Mr and Mrs L H Bounds and son John, were the guests of I N Slocum and family of Licking Friday.

Miss Emma Meredith of Linnville was the guest of C D Bounds and [illegible] Thursday.

Owing to the illness of our popular mail carrier J. T. Millhouse, D. T. Crawshaw, his able assistant is performing the duty of carrying the mail.

Jonah Walters our popular horseman, had the misfortune to lose a valuable horse last week by distemper.

MORE COAL

Taken out of Hopewell Mines Than at Any Other Time in Their History. Gratiot News Items.

Gratiot, O., Jan. 21—The Porter coal mines near Hopewell have sold more coal in the past few months than at any other time in their history.

The past week the people of the creamery got their ice house filled with a lot of fine ice for the coming warm weather.

T. [illegible]lden of Brownsville, was in Gratiot Monday.

W. H Wince and wife have returned from visiting with their son Frank at Jacksontown.

Elder Barker and wife and Dillon Morehead and wife were the guests of the family of Washington Gutridge near Brownsville last week.

Rev A. Bomfield on Sabbath last filled the appointments at Mt. Sterling and Macedonian for B. F. Durling, who is engaged in protracted meetings at this place.

George Lawyer of Zanesville is visiting here with his parents.

Fifty tons is the weight and eleven miles the effective range of a cannon which was just mounted at L Orient. It is stated to be the largest on the French coast.

HALL'S Rose Lotion

Is the old reliable remedy for chapped hands and face. It makes the skin soffi smooth and white. Price 15c and 25c. Made and sold only at

HALL'S DRUG STORE.

Hall's Pinless Corn Cure

will remove corns and bunions and you ease and comfort. Satisfaction guaranteed at

HALL'S DRUG STORE.

VINOL

is the tonic for old and young. It is pleasant to take and sure in results. If you are weak and run down in flesh then use Vinol. Your money back if it does not help.

We have the best DRUGS and MEDICINES that money will buy. The kind that gives qiuck results at

HALL'S Drug Store,

10 North Side of Square.

Rubel and Allegretti's Chocolate Creams always fresh at

HALL'S DRUG STORE.